Mendocino County's Pioneer Newspaper

DISPATCH-DEMOCRAT OFFICE: 164 East Standley St.

Published for 78 Years

Weekly Digest of Mendocino County News

City, Rural and County News From Every Section of Mendocino County

DISPATCH-DEMOCRAT: Phone Ukiah Number O—N—E

Dispatch Democrat

VOLUME LXXIX — UKIAH, MENDOCINO COUNTY, CALIFORNIA, FRIDAY, APRIL 30, 1948 — NUMBER 30

HAWORTH SPEAKS OF HEALTH DEPT.

Humboldt County Director Addresses T.B. Dinner

Speaking before directors and guests attending the annual dinner meeting of the Mendocino County Tuberculosis Association Saturday evening at Willits, Dr. Kenneth Haworth pointed out the problems of establishing a county health department.

Dr. Haworth, who is director of the Humboldt County Health Department stated that the success of such a department depended upon the cooperation received from the private physicians, the public, the school departments and other official agencies. In Humboldt county, he said, the work of the school nurses is minimized by having the teachers do the measuring and weighing and looking for physical defects. He states that the teacher is better prepared to pick out the physically impaired child than are the nurses. Humboldt county invests its crippled childrens' program in its health department, which now has an active case load of approximately 185.

Dr. Haworth disclosed that the financial problems connected with the operation of such a department can be met by gearing the whole program to what the county can pay and what is desired in the way of health services.

In addition to the talk by the guest speaker, reports were made by the delegates who attended the state meeting.

Laurence Kirk, assistant executive secretary of the California Tuberculosis and Health Association, revealed that the state association is going to help finance the activities of the new Lake-Mendocino Tuberculosis Association combination.

Dr. Robert B. Smalley of Willits was elected president of the organization to replace Dr. Massengill; Mrs. Robert Frohn will take George Dietterle's office as secretary, and James B. Jardine takes over as treasurer, replacing William Bromley. Dennie Willis of Boonville was re-elected vice-president.

Scout-o-Rama Huge Success

Scout executives, leaders, den mothers and parents and the Scouts and Cubs themselves came home from Santa Rosa Saturday night, filled with pride over the annual Scout-O-Rama in which 1000 Scouts and Cubs put on a splendid show attended by 4500 people in the Santa Rosa county fair pavilion.

Custers Last Stand, put on by 400 Cubs, was the outstanding event of the evening, and a bloodcurdling reminder of the Indian warfare of pioneer days in America. From Mendocino county there were 75 Cubs in Indian costume or military garb, 30 of whom were Ukiah boys of Cub Troop 46, sponsored by the 7:30 club of the Presbyterian church, with Frank Hay as their leader.

Senior Scouts sponsored by Ukiah Elks club were ready with a pack horse camp demonstration, but some program derailment occurred and they were not among the many fine exhibits of camps and scout craft. Lions club-sponsored Troop No. 45 was part of the grand entry. Scout Troop No. 46, sponsored by Veterans of Foreign Wars, put on a fine mapping demonstration.

Gordon Day of Petaluma is scout executive for this district. Orville Coleman, Robert Waterhouse and Douglas Bingham were other Ukiah leaders who were behind the scenes to present one of the finest demonstrations ever seen by local people.

Kenneth Hickenbottom, scout field executive, was on the staging committee responsible for a fast progress of events which ended with a camp scene depicting 20 different types of camps, with 125 scouts participating.

Troops from Hopland, Willits, Calpella, Rockport, Caspar and Fort Bragg were among those taking part, and hundreds of local parents, relatives and friends of Scouts attended.

Farm Bureau Meet Set For Petaluma

Originally planned to held in Eureka, a regional Farm Bureau conference covering seven north coast counties will be held in Petaluma on June 26, according to a statement from Santa Rosa Saturday, saying that the directors of the Sonoma County Farm Bureau were busy with plans for that date, when they will be hosts to the conference.

This meeting will bring together Farm Bureau directors and members from Sonoma, Marin, Napa, Lake, Mendocino, Humboldt and Del Norte counties for policy and project discussions.

WORKER DIES IN TOWER COLLAPSE

Fort Bragg Radio Broadcasting Spire Total Wreck

Thomas Fahey of Portland was killed Tuesday afternoon when the tower of the Fort Bragg radio station KDAC crashed to the ground, and Paul Singer, station engineer, was hit by a falling insulator and severely injured.

The collapse of the tower, which was under construction, occurred at approximately 3 o'clock Tuesday when a truck engaged in covering the many ground wires with a drag is said to have snagged one of the guy wires of the tower, which set the tower to swaying when the guy wire broke loose from the truck. The tower collapsed within seconds afterward.

Fahey, who was 300 feet up the side of the tower engaged in riveting, was shaken from his place and dropped to the base of the tower before the 410-foot structure toppled to the ground.

Singer was working on the ground when the tower began to sway and ran from its base, but was struck by the falling insulator.

The truck blamed for the accident was being driven by Paul Martini and was pulling the drag which was covering the ground wires. Bud Baker was riding the drag. Sheriff B. G. Broaddus says the truck shows where the guy wire caught on the rack and held while the vehicle traveled approximately 20 feet before it let go. A bent turnbuckle on the guy wire was further evidence of what had occurred to start the tower swaying.

Sheriff Broaddus and Deputy William White left Ukiah immediately after word of the collapse of the tower was given them by Deputy Warden Ries of Fort Bragg. They spent all day Wednesday completing their investigation and will return to the coast Saturday morning to hold an inquest.

The radio tower was located about a mile east of Fort Bragg in the vicinity of the water reservoir. It is reported that the tower was once dismantled after it had reached a height of 120 feet and the steel workers refused to work longer because the tower was not properly anchored.

The formal opening of the station was set for Saturday, May 1, and the final inspection of the tower was under way when the accident caused it to tumble down.

Redbud Festival Is Scheduled May 2

Annual Redbud Festival and pageant at Nice Lake county which has twice been postponed because of the rain has been set now for Sunday May 2 and sponsors believe the weather is reliable enough to guarantee its success this time

The delay, according to the committee in charge, will result in a better show than first planned with a grand climax which will not be dissolved until plans are complete, but promises to be an effective finale to the annual event of the redbuds.

The Pomo Indians have had additional time to perfect their dances, legends and Indian lore which will be one of the main features of the festival. The Kelseyville high school band has been engaged for the day. A complete program will be released by the committee prior to the festival date.

Everett Cox Hurt In State Street Collision

Everett Cox was treated for neck and back injuries Saturday morning after a collision between his coupe and a truck belonging to the B. & B. Wholesale Distributors at State and Perkins streets.

Mr. Cox was coming north on State street and the truck, in charge of Robert Brown, traveling south, attempted a left turn at the intersection and met headon the coupe which had stopped when Cox saw the truck turn into his path.

Police Officer Simpson was an eye witness.

Steel Worker Met Death In Collapse of Broadcasting Tower

WRECKAGE OF THE Fort Bragg radio broadcasting tower which collapsed Tuesday afternoon, causing the death of Tom Fahey of Portland, a steel worker who was at work on the tower when it began to totter and dropped 300 feet to his death. Station KDAC was due to open May first. —Photo by White

BODY OF MISSING MAN IN EEL RIVER

Gruesome Find By Shell Oil Trucker Of Garberville

The body of an unidentified men was brought to the Anker Mortuary at Willits Wednesday that had been taken from the south fork of Eel river about 60 miles north of Willits, and was later identified as the remains of Joseph P. Herrick, a missing employee of S. L. Hyde of Cummings, who had disappeared on April 9.

Ted Manlove, who lived across the river from where Herrick worked, is the last person known to have seen him alive. The two men had visited at Manlove's cabin on the 9th of April and Herrick had left to cross the river to his cabin, using a log bridge which was never far above the water level and, in flood times was overflowed.

It is presumed that Herrick, who was known to have been drinking some, had fallen into the river and drowned. Three days after his disappearance, Herrick's dog, Spruce, said to be his constant companion, was found drowned and it is thought the dog might have lost its life in an effort to save his master.

Herrick was a veteran of World War II, 41 years of age. His mother, Mrs. William Herrick of Boyd, Wisconsin, is the only known relative.

Identification of the remains was made by a tattoo mark on his forearm and a description of the clothing the man wore when last seen.

7:30 Club Re-elects George As President

Dudley George was re-elected president of the 7:30 club of the Presbyterian church at its annual election meeting April 22. This will make his second term of office in the group which meets twice monthly for study, church improvement projects and social meetings.

Mrs. Mildred Oxford was chosen vice president; Mrs. Frank Johnson is secretary; Mrs. John Jackson, treasurer and the social affairs committee for the year includes Mrs. Oxford, Mrs. Ralph Wright and Mrs. Herbert Thatcher.

The club is planting four weeping birches on Dora street side of the church and other shrubs and foundation plants will be put in. Members voted to sponsor a refreshment concession at the 12th district fair in August. For a fund-raising project, the club is serving the dinner for Redwood Empire Funeral Directors association in the municipal clubhouse this week.

VISITS IN SANTA ROSA

Mrs. Oliver W. Conrey of 652 South State street spent Tuesday and Wednesday in Santa Rosa.

Vets Create Labor Problem In State

Serious concern is expressed by Warren Fowler, manager of the Ukiah office of the California State Employment Service, over the increasing number of veterans now leaving colleges and universities and entering the labor market.

"Problem of finding jobs for these veterans has become acute," Fowler said, "both locally and nationally. So serious is the matter that the Veterans Employment Service of the United States Department of Employment will devote most of its 14th annual conference now in session in Detroit, to the problem.

Urban F. Stewart, top man in the state for the veterans employment service, is attending the conference.

Fowler says there are now about 135,000 veterans enrolled in California colleges and about 16,000 will graduate in June. Approximately 12,000 veterans entered the labor market of this state following their graduation last February.

Ambulance Housed At Ukiah Funeral Chapel

Hereafter the city ambulance will be housed with the Ukiah Funeral Chapel where the telephone number is 68. This move was taken at the meeting of the ambulance committee of the 20-30 Club last week.

With this arrangement the sick and injured will be given the best of care and service and the vehicle housed under more favorable conditions.

Gun Club Meeting At I.O.O.F. Monday

Members of the Ukiah Rod & Gun Club will gather Monday night for the first time at their new meeting place in Odd Fellows hall. Main feature on the program will be the colored film, Tackle Busters.

Several California game officials will be present to discuss the program for salting deer by airplane to decrease deer losses from parasitic diseases. Clarence Mason will report on the recent meeting of the fish and game commission in San Francisco where hunting regulations for the coming season were adopted.

Leo Shapovolov, district fisheries biologist, and one of the nation's foremost authorities on fish rescue work is expected to be present and outline the bounty program for rescuing fingerling trout from drying streams this summer. The club is conducting its annual membership drive and officials of the group have urged sportsmen and prospective members to attend the Monday meeting. Refreshments will be served.

Members planning to go on the Lake Pillsbury outing should make reservations with Larry Wildberger before May 6.

DENIED LIQUOR LICENSE

The state board of equalization denied issuance of a liquor license to Fred W. Christ, Anchor Bay Resort 10 miles south of Point Arena, on the ground that public convenience and necessity does not warrant issuance

County Civilian Income Up 124.9 Per Cent to $33,921,000 Since Year 1940

Mendocino county's civilian population enjoyed a 124.9 per cent increase in income between 1940 and 1947—from $15,081,000 in 1940 to $33,921,000 last year—the research department of the California State Chamber of Commerce reveals. During the same period, civilian incomes for the entire state increased 188.5 per cent, while in the north coast area, the increase was 119.2 per cent.

The 1947 income of Mendocino county residents, according to the state chamber's preliminary estimate, was 7.5 per cent over the estimate for 1946, or $31,562,000.

Salaries and wages, which accounted for $9,433,000 of the county's incomes in 1940, rose to $17,256,000 in 1946, and reached $19,370,000 in 1947.

Mendocino county proprietors' net incomes—profits of proprietors and partners in non-incorporated farm and business enterprises—which totalled $3,105,000 in 1940 and $8,657,000 in 1946, reached $8,779,000 last year, according to the state chamber's preliminary estimates.

Civilian incomes from dividends, interest, royalties and net rents was $863,000 in the county in 1940; $2,006,000 in 1946, and $2,201,000 last year.

Other income of Mendocino county residents, including pensions, payments to veterans, direct relief, compensation and social security payments, amounted to $1,680,000 in 1940. This reached $3,643,000 in 1946 and declined to $3,571,000 in 1947.

California's total civilian income was $5,549,300,000 in 1940. By 1946 the total was $14,504,700,000. The 1947 preliminary estimate, $16,009,500,000, is 188.5 per cent above the 1940 income, and 10.4 per cent over 1946.

The four counties of the North region showed a 119.2 per cent increase in civilian income between 1940 and 1947, and 8.7 per cent between 1946 and the following year. Total civilian income of these counties (Mendocino, Del Norte, Humboldt and Lake) was $54,302,000 in 1940; $109,456,000 in 1946, and $119,006,000 in 1947, the state chamber of commerce report says.

REAL ESTATE MEN MEET AT HOBERG'S

Empire's Expanding Economy Subject of May 1 Parley

Onward California, will be the theme of a joint meeting of more than 350 members of the California Real Estate Association with the executive board and real estate unit of the Redwood Empire Association at Hoberg's Saturday, May 1.

A day of discussions of real estate and industrial problems of great importance to the expanded economy of the empire and all California will culminate in a Friendship Banquet in the evening, at which Harrison R. Baker, California state highway commissioner, will be master of ceremonies. Speakers will be Robert R. Gros, Redwood Empire Association executive board member and well-known publicist, and Fred B. Mitchell, president of the California Real Estate Association. Also on the dinner program will be Albert F. Beecher, president of the R.E.A.; Mrs. W. B. Griffiths, state vice president of District 21 of the C.R.E.A.; and Richard Fleisher, president of the Empire's real estate unit.

The schedule during the day includes a breakfast meeting of the empire association executive board, sessions of the California Real Estate Association directors, and a meeting of the Redwood Empire publicity, tourist stimulation, and various state and federal campaigns of advantage to the empire and the tourist industry will be acted on and cleared at the association executive board meeting.

Truck, Car Crash Near Low Gap Intersection

A Lakeport sedan driven by Curtis Pond and a 2-ton Watsonville truck driven by Erwin Schedfer crashed Wednesday afternoon about 150 feet south of the intersection of the Low Gap road and the Redwood highway as Schedfer attempted to turn into the service station there. Pond was taken to the office of Dr. Arthur Miller for examination of minor injuries.

Pond said he first saw the truck when it was about 240 feet away and traveling south. It was turning to cross the highway and he was unable to stop and crashed into its right side near the front end. Officers Moore and Thomas investigated the accident.

VISIT IN SAN JOSE

Mr. and Mrs. Milton C. Nystrom motored to San Jose over the weekend to visit Mrs. Nystrom's relatives, the Jack Mosiers and the George Hamers, formerly of Ukiah.

Showdown Is Sought On County Hospital

Latest estimate of the cost of a new county hospital is $928,500, and it is too high — it calls for construction of a building two-thirds larger than required and the state welfare department is arbitrarily fixing standards for a plant Mendocino county does not need and cannot afford.

These were the conclusions of the board of supervisors, the county planning commission and Dr. H. O. Cleland, county physician, given at a meeting Wednesday at which it was decided the board will go to Sacramento on May 4 for a showdown session with C. A. Wollenberg, state director of social welfare.

They will attempt to pare the plans to realistic requirements of the county, either on a proposal to build a portion of the master plan on which the estimate was based; or to "chuck the whole thing," to quote Chairman Ed Haehl, and build the originally planned structure estimated four years ago at about $225,000. It's cost would be nearer $500,000 at the present time, they agreed.

Caulkins Criticized

C. A. Calkins, Santa Rosa architect with whom the board has been working since 1944, brought the new estimate from a San Francisco contractor. It is $40,000 under the figure of $969,000 which set the board back on its heels last week, but still some hundred thousands too high.

Supervisor Guy Redwine was caustic in his criticism of Caulkins' delay in drawing up the plans until his original contract for a 6% fee had run out and he obtained a second contract at 8%.

Caulkins placed the blame for the delay on the state welfare department, which refused to approve for state subsidy anything less than the 167-bed structure, nearly twice as large as the original plan and with wings, operating rooms and custodial quarters based on its own estimate of the county's increased needs through population growth.

Chairman Haehl was concilatory toward Caulkins and inclined to place full responsibility on the state.

Criticises Estimate

"Their estimate is so high they are forcing us to draw away from building any hospital at all," he asserted. "I wish," he said, "you would come to the rescue of this board and tell us how we can clear our skirts with reference to the public and the press and how we can build a suitable and satisfactory hospital in this county to cost nearer the $225,000 first estimated."

The first plan, Caulkins said, was not designed to meet state and federal requirements for financial aid from these two agencies. It was based on the county's needs as outlined by Dr. Cleland.

Dr. Cleland asserted a few minutes later that such a hospital as recommended by the state would be two-thirds larger than required and the unused portion would

—(Continued on Page 8)—

BAND DIRECTOR'S WIFE IS INJURED

Caught In Wreck While Enroute Home From Willits

James R. Phillips of Santa Rosa, who was arrested Sunday after a collision south of Hopland at about midnight Saturday, was turned over to Sonoma county authorities for prosecution for car theft.

Phillips was racing north on the Redwood highway when he collided with the car driven by Ralph E. Murray of San Francisco, injuring Mrs. Murray severely. Phillips also suffered minor injuries.

Murray, conductor of the San Francisco Golden Gate Band, was returning home from Willits where he had conducted the annual music festival of the Mendocino and Lake county high school bands.

Phillips was driving a Lincoln Zephyr which he had stolen only minutes before at Cloverdale, reportedly from William T. Rich of that city. Rounding a curve in the highway about eight miles south of Hopland, Phillips was in the wrong traffic lane and crashed into the San Francisco car. After his arrest, Phillips was brought to Ukiah and booked for drunk driving with injury and later released to Sonoma officers.

Dean Rochester of Calpella, returning from Santa Rosa with Boy Scouts from Hopland and Calpella, took Mrs. Murray and Phillips to Cloverdale for medical attention. While Dr. Sohler was attending Mrs. Murray, Phillips disappeared.

Rochester left his scouts at the scene of the accident where they directed traffic around the wreck until Officers Shortridge and Stinehoff of the highway patrol took over.

The patrolmen sent out a broadcast for Phillips and his arrest by Santa Rosa police followed in his lodging house.

Kelton Residence Burglary Cleared

James Musgrave, 20, and George Lynn, 21, both of Laytonville, were brought to the county jail Saturday by Deputy Sheriff Hollingsworth of Laytonville and are held on charges of burglarizing the home of O. R. Kelton south of Laytonville on the night of February 17.

Kelton, who is owner of Boomer's Place at Laytonville, owns a fine home near the Red Hill Cafe and the family was away at the time of the burglary. Ernest Van Ocker, living in a cabin near the home, heard the burglars as they were leaving and after calling for them to halt, fired at their car.

All that the men got for their crime was a few hundred pennies and a diamond engagement and wedding ring, all of which Hollingsworth recovered. The supposition is that they expected to find a considerable amount of money in the home.

Rod & Gun Club Goes To Pillsbury May 15

The Ukiah Rod & Gun Club has postponed the annual outing at Lake Pillsbury, from May 1 until May 15, the change having been made because of the continued uncertain weather and bad roads.

Reservations for May 15 should be made with Larry Wildberger before Saturday, May 8. The club has some big plans for a fine entertainment.

VETERAN IN HOSPITAL

Edward Best of Pine Ridge road went to Mare Island early last week where he entered the veterans' hospital for observation and check-up.

Roger Kent Ukiah Visitor On Monday

Roger Kent, 41-year-old Democratic candidate for Congress in the First District, stopped off in Ukiah Monday night and Tuesday for a series of brief meetings with both Republican and Democratic leaders on his second swing through the 11-county district.

His visit in Ukiah followed a successful 5-day series of conferences in Sonoma county, including meetings at Santa Rosa, Petaluma, Sebastopol, Sonoma, Healdsburg, Hopland and Cloverdale.

Kent, holder of the Silver Star for gallantry in action on Guadalcanal during the first months of the war, said his campaign was gaining momentum all through the First District, especially among the younger voters, and particularly among veterans of World War II, who are prominent in his Kent for Congress Committees in Marin and Sonoma counties.

Following his departure from Ukiah, Kent stopped over briefly in Willits, and then headed into Humboldt county, where he faces a heavy 5-day schedule of meetings and talks, featured by a 15-minute radio broadcast Friday from Eureka.

NEW CLASSIFIED TODAY

Northern Calif. Movers & Builders
BUILDING & CONSTRUCTION
Moving, Raising Foundations
Telephone 484, Ukiah, Calif.
70tfc-fp

AUTO PAINTING
Any Color
AUTO BODY
Fender and Radiator Work
NEW MOTORS
Chrysler, Plymouth, Dodge and De Soto
Ukiah Motor Sales
FRED ORR 94tfc*

ROY HURT
GENERAL CONTRACTOR
FOR SALE—2 nearly new houses. Venetian blinds, hardwood flrs., patios. Also will build according to your plans. 194 Luce Ave. Phone 468-J. 4-1mc*

BEAUTIFY YOUR HOME
Painting, Decorating, Paperhangin
Spray Painting.
We Specialize in Sheet Rock Work.
Le Fleve & Son
206 Mason. Ph. 1166-M. 12tfc-fp

OLD PAPERS — 10c per bundle, at Redwood Journal. 65tfx

Ukiah Van & Storage Co
Local and Statewide
MOVING
Phone 440-J, Ukiah 4/14mcfp

H. Runkel, Roofing
25 YEARS serving Mendocino, Humboldt; Lake and Sonoma counties. All kinds of roofing expertly applied. Asbestos shingles. Asbestos siding. Asbestos build-up roofs and comp. roofing. 111 W. PERKINS ST., UKIAH
Phones: Office 102, or 531
86tfc-fp

LIVESTOCK AUCTION — Every Tuesday at Ukiah Auction Yard. Phone 690-W for information and truck service. 89Th-ttc

MODERN 2-bedroom home on corner lot; neat and clean. Immediate possession.
Elphick Real Estate
715 So. State St. 6t1c

ROOMS FOR RENT—Heated and with private bath. Also 1-room apartment. Cyrson Apartments, 104 So. Oak St. 6t3c

FOR SALE — Washing machine, in good condition. Also 75-lb. ice box. Residence east of Redwood Valley Garage. D. A. Mucklow. 5t3p

Berlin's Pharmacy
ANNNOUCES the EX-CEL-SIS cosmetic gift this week goes to E. Ponsonby. We give S&H green stamps. 6t1c

WANTED — Practical nurse, live in room, board and salary. Call 20-M, Upper Lake after 5 p.m. A. B. Scott. 6t3p

FOR SALE — New 2-bedroom home, $7500. 815 So. Dora. 6t3p

MAN OR WOMAN to service route of 1948 model automatic dispensers of Hershey and other candy bars. 25 machines can earn up to $300 per month. Can start with $500 investment. For interview, give phone and address. Write Box 1029, Redwood Journal. 6t2c

FOR SALE — 9 acres level and cleared, good 4-room home, barn, garage and other improvements. $8000.
STROUT REALTY
Ukiah 6t1c

KODAK WORK
24-Hr. Service, Work Guaranteed
Berlin's Pharmacy
We give S&H green stamps. 6t3c

QUIT LOOKING FOR WORK — Establish yourself in a profitable Rawleigh Business. Be your own boss. No experience or capital necessary. Write immediately. Rawleigh's, Dept. CAD-106-236, Oakland, Calif. 6t1p

FOR SALE—Thor washing machine. Good condition. Phone 3-F-2, after 5 p.m. 6t3p

ROOM FOR RENT — Non-alcoholic. 523 So. State. 6t1c

Septic Tanks and Cesspool Cleaning
Tanks inspected free, no mileage charge. Phone 29-Y-21. 6t1p

STOLEN PERSONAL PROPERTY —Six pillow slips, six sheets, six bath towels. Laundry marked 38-14 or 38-14h H. R. Groves, P.O. Box 411. Stolen by Claude Gardner about March 1. 6t3p

FOR SALE—5-room home of recent construction, excellent district, almost completely furnished. $9500.
STROUT REALTY
Ukiah 6t1c

FOR SALE — Lovely singer and cage. 504 Walnut St. 6t3p

FOR SALE — Durham milk cow. Emil J. Vidas, Rte. 2, Box 752-A. 6t3p

FOR SALE—75-pound coolerator, very good condition. See at 439 Park Blvd. 6t1p

FOR SALE — Madewell "49" gas engine, without coil and condenser; with wheels hubs, battery box, $11.50. Phone 13-R-5. 6t1p

FOR SALE—By owner, 2-bedroom home, less than 1 year old. Reply to Box 1031, Redwood Journal. 3t6c

FOR SALE — Brand new 2-bedroom home. $7250.
STROUT REALTY
Ukiah 6t1c

WOMAN COOK WANTED — To take charge of cafe, a fine location, business just started, well equipped. Known as Six Sisters Restaurant, Calpella, Calif. 6tfc

L. P. Gas & Appliance Co.
Mason & Standley Phone 1000
O'Keefe & Merritt Ranges
Own Your Own Tank
Gas Is Cheaper
Hot Water Heaters
Restaurant Griddles and Ranges
Roper Kitchen Ranges
Heaters and Floor Furnaces
SERVICE IS OUR MOTTO
Try Us! 15tfc-fp

WANTED — Plowing and discing, vineyard, field or small lots. Call 1521-J or 243 E. Gobbi St. 96tfc*

OUR SPECIALTY
Fried Chicken
in a Basket
or
Fried Prawns
Either with French Fries
$1.00
Open 24 Hours Daily
Finest of mixed drinks
in dining room or at bar
AL REDD'S CAFE
WILLITS 103t8p

Bechtol's Paint Store
Buy Your Paint From a Painter
WALLPAPER — PAINTS
109 So. State. Phone 293. 54tfc-T

10 ACRES on Russian river only 6 miles from Ukiah. Very modern 6-room home. Large barn, hen house, abundance of shade. Just the place for people that want a suburban home. Clover pasture for cow and horse. This place is outstanding. Immediate possession.
Elphick Real Estate
715 So. State St. 6t1c

FOR RENT—New Eureka vacuum cleaner with all attachments, and Johnson electric floor polisher. Home Market, 113 South State. phone 25. 70eoT

FOR SALE—Plymouth pickup. Inquire at Sports Center, 225 No. State St. 6t3c

At O'Day's Cleaners HELP WANTED
Silk finisher in congenial, modern plant. Requisite: must be experienced with quality workmanship. Apply at once in person, or phone or letter.
Phone 386-W
O'Day Cleaners
Main & Smith Sts. 6tfc

LOTS FOR SALE—Regina ridge, near Talmage. Ph. 15-J-3. 6t3c

ROOM FOR RENT — Gentleman only; private bath. Phone 83-W or 668-W. 6t3c

HOME FOR SALE—New 4-room house, garage, gas range, gas circulating heater, extra large lot, centrally located in desirable neighborhood. $6000 cash. Phone 382-J. 6t1c

HELP WANTED—Man for auto accessory dept. Experience preferred. Apply MONTGOMERY WARD. 6tfc

WANTED — Man or woman to service route of U. S. Postage dispensers. (Spare or full time.) 50 machines. Pays up to $300 per month and more. $600 cash required. Fully secured. Give phone and home address. Write Box 1028, Redwood Journal. 6t2c

FOR SALE—Two homes on large lot: 1 brand new, 5 rooms; 1 4-room furnished. $13,150.
STROUT REALTY
Ukiah 6t1c

WANTED—Man to operate route of coin operated individual booth radios for restaurants and bars. Also motels and hotels. This is HOT and a money maker. For interview, give phone and address. Write Box 1030, Redwood Journal. 6t2c

FOR SALE—Used "Telex" hearing aid, in good condition, reasonable. Phone 755-R. 6t3p

FOR SALE — Electric Hawaiian steel guitar and amplifier, like new, $50. Joe Saske, Big Oaks Trailer Camp. 6t2p

WANTED TO BUY — Yearling wethers or ewes by the pound. In or out of the wool. Call Don Weger, Ukiah 1106 and leave message. 4-29m1c

For Expert Piano Tuning and Repair
Latest Electronic Method
R. S. RYDER & CO.
Call Bob Ryder
Care of Gloria Pacini, 131-W, or Greeott's Music Store. 54Thtfc-fp

WANTED!
HAVE cash buyer for first-class stock ranch that will carry 1000 head cattle year around. Also buyers for smaller stock ranches. Get in touch with
O. R. SKAGGS
344 No. State St., Ph. 83-W, Ukaih 6t3c

PLEASE see the Radio-Bed Lamp for mother at BARTLETT OIL & BURNER CO. 6t3c

FOR RENT—Partly furnished, 2-bedroom house. Inquire Six Sisters Restaurant, Calpella. 6tfc

I Have Sold My Ranch
ALL equipment must go, Farmall and Fordson tractors, like new; chisel-tooth sub-soiler, Hydro scoop; blade terracer for Fordson; 800 feet irrigation pipe, 8 and 6-inch; 5-inch pump; seeder; mower; harrows; disc; rubber-tired hay wagon; hay chopper; many more implements too numerous to mention. Also furniture, including piano. Tom Ehman, Hopland, phone 2561. 6t3p

BUY - SELL - TRADE THROUGH THE CLASSIFIED COLUMNS

MERK RADIO SHOP
the old reliable
Sales — Service — Satisfaction
Opposite Theater, Ukiah 49tfc-fp

Painting - Decorating
Sheet Rock taped, textured, finished. Paper hanging. Ph. 397.
H. S. GRAY
P.O. Box 608, Ukiah 3tfc*

Automotive Work
BODY and fender, painting, glass, overhaul, expert repairs of every kind. Prompt service. Tow car on call.
Vevoda Motor Sales
School & Smith Phone 370-W 65tfctp

Empire Roofing Co.
Prompt Service Free Estimates
All types roofing expertly applied.
Repair Work Our Specialty.
All work guaranteed.
Gen. Del., Talmage, phone 327-M 4tfc-fp

Ukiah Views New Mercury Models

One of the first 1949 models to be unveiled, the new Mercury car on display at Mendocino Motor Sales today in Ukiah represents a distinct departure from previous Mercury design, Arthur Schilder, local dealer, said.

Important features in the new Mercury include the all-new spring suspension, which brings a new degree of smoothness to the ride. Individual front wheel suspension of the swinging arm, coil spring type, is combined with airplane style, direct action shock absorbers. This is balanced with long, tapering side springs and Hotchkiss drive at the rear.

The new front end suspension is supplemented by a new type steering gear mechanism that reduces side-sway or "wander," even under extreme wind conditions.

"We believe the smart styling motif of the new Mercury will establish a new trend in car design, providing the last word in tailoring and design, plus maximum comfort," Schilder said.

"Only five feet and two inches high, the new Mercury presents a long, low silhouette. The car is powered by a 110 horsepower V8 engine designed exclusively for Mercury. Although outside dimensions are only slightly greater than previously, styling and engineering provide vastly more usable space for passengers and luggage. The front seat, for example, is nearly eight inches wider and the rear seat has been widened nearly three inches."

Groves Return; Hear Their Home Robbed

Mr. and Mrs. H. R. Groves have returned to their home on the fish hatchery road after an extended absence and it was after their return that they learned the first of the escapade of one Claude Gardner, the erratic barber who went to their home and arrayed himself with his pick of the clothing, a considerable amount of hardware from the kitchen and appeared in Ukiah where he was taken into custody and finally committed to the state hospital.

Mr. and Mrs. Groves have recovered all their belongings that were in the hands of county and city officers, but they still are short a lot of sheets, pillow cases and bath towels. A classified ad in this issue gives the laundry mark and they would be glad to have them back.

LEGAL NOTICE

NOTICE TO CREDITORS

In the Superior Court of the State of California, in and for the County of Mendocino.

In the Matter of the Estate of JAMES B. WILSON, also known as and sometimes called JAMES BENJAMIN WILSON, Deceased.

Notice is hereby given by the undersigned administratrix of the estate of James B. Wilson, also known as and sometimes called James Benjamin Wilson, deceased, to the creditors of and all persons having claims against said decedent to file them with the necessary vouchers within six months after the first publication of this notice, in the office of the Clerk of the above-named Court, or to exhibit them with the necessary vouchers within six months after the date of the first publication of this notice, to said administratrix at the office of James E. Busch, in the Court House at Ukiah, California, which said last named place the undersigned administratrix selects as the place of business in all matters appertaining to or connected with the said estate of James B. Wilson, also known as and sometimes called James Benjamin Wilson, deceased.

First publication in The Dispatch-Democrat April 16, 1948.

PEARL D. CLINE,
Administratrix of the Estate of James B. Wilson, also known as and sometimes called James Benjamin Wilson.

JAMES E. BUSCH,
Attorney for Administratrix.
4-16, 23, 30; 5-7

DISPATCH-DEMOCRAT
B. A. COSER . . Publisher
Published each Friday at 120 E. Standley St., Ukiah, Mendocino County, California.
SUBSCRIPTION RATES:

Per Year	$2.50
Six Months	1.50
Three Months	.80
One Month	.30

Single Copies to Non-Subscribers, 10 cents
Commercial Advertising Rates: Readers, 20c per line insertion, 15c per line each subsequent insertion. Readers set in 7 point type, which is the body of this newspaper.

MRS. RICH RETURNS FROM SACRAMENTO

Mrs. E. L. Rich returned home on Monday from Sacramento where she has been caring for Mrs. R. E. Hughes, who is recovering from an operation. While there Mrs. Rich took in the band concert at the Woodland high school which is competing with other schools for a prize. She also attended the Pollock Bros. Shrine circus at the auditorium, which was an enjoyable occasion.

MOTHERS CLUB WILL MEET

Mrs. Frank Crane will be hostess to Mothers Club meeting to be held Tuesday evening at her home at 610 North Pine street. Mrs. Pauline Swigert will preside at the study meeting which will be followed by a social hour.

VISIT AUNT HERE

Mr. and Mrs. Dan Fosgett and their son Larry were here from Oakland to visit their mother, Mrs. Minnie Fosgett, at the home of their aunt, Rose Clyma of 140 Clara avenue. They enjoyed the quiet of Ukiah.

LEGAL NOTICE

NOTICE OF DEFAULT

TO WHOM IT MAY CONCERN:

WHEREAS, Lester P. Cahill and Mary P. Cahill, his wife, and Aristide J. Pappas, also known as Arispide J. Pappas, a single man, Trustors, on the 15th day of October, 1945, made, executed and delivered to Mendocino County Title Company, a corporation, as trustee, their deed of trust covering certain real property therein described as security for the payment of their promissory note made, executed and delivered on the same day to Savings Bank of Mendocino County, a corporation, which said deed of trust was thereafter duly recorded in the office of the County Recorder of the County of Mendocino, State of California, on the 3rd day of January, 1946, in Book 183 of Official Records, at page 405, et seq., Mendocino County Records, and in the office of the County Recorder of the County of Lake, State of California, on the 14th day of January, 1946, in Book 168 of Official Records at page 248, et seq., Lake County Records; and

WHEREAS, said Savings Bank of Mendocino County, a corporation, on the 17th day of December, 1946, made, executed and delivered to Joseph W. Criglar an assignment of that certain promissory note for $6000.00 dated October 15, 1945, given by Lester P. Cahill and Mary P. Cahill, his wife, and Aristide J. Pappas, and of said deed of trust which said assignment was recorded on the 3rd day of January, 1947, in Book 209 of Official Records at page 53, Records of Mendocino County, and on January 13, 1947, in Book 179 of Official Records at page 384, Records of Lake County; and

WHEREAS, a breach of the obligations for which such transfer in trust has occurred in that defaults have been made in the payment of instalments on account of principal and in the payment of interest on said promissory note:

Notice is hereby given that the undersigned beneficiary has elected to consider all of the principal and interest due in consequence of said default, in accordance with the terms of said promissory note, and deed of trust and has elected to sell or cause to be sold said real property described in said deed of trust to satisfy said obligation.

DATED: this 12th day of April, 1948.

JOSEPH W. CRIGLAR.

STATE OF CALIFORNIA }
County of Alameda } ss.

On this 12th day of April, 1948, before me, L. W. Hughes, a Notary Public in and for said county and state, residing therein, duly commissioned and qualified, personally appeared JOSEPH W. CRIGLAR, known to me to be the person whose name is subscribed to the within instrument, and acknowledged to me that he executed the same.

IN WITNESS WHEREOF, I have hereunto set my hand and affixed my Official Seal, in said county, the day and year in this certificate first above written.

L. W. HUGHES,
[SEAL] Notary Public in and for the County of Alameda, State of California.

My commission expires August 26, 1948.
4-16, 23, 30; 5-7

For Sale

PIANO TO BE SOLD in Ukiah vicinity. Excellent tone, fine quality, very famous make spinet type. Also good medium bungalow type of excellent tone. Reasonable terms to reliable party. For information write Cline Piano Co., 2097 Mission St., San Francisco. 1t6c

FOR SALE — 200 empty 5-gal. paint buckets. Phone 192. 4t3p

FOR SALE — Baled alfalfa hay; Suffolk rams; also large type Merinos. Phone 13-R-4, Rte 1, Box 132. 4t3p

FOR SALE—New 6-room stucco house on corner lot. All electric. Venetian blinds, partly furnished, steel fenced, near town. $14,000. Ph. 468-W. 4t3c

HOLZ CO.
announces
A Complete Stock of
MULTI-GROOVE V-BELT SHEAVES & BELTS
Something new for this area.
1tfc

FOR SALE—Concrete building blocks; well and septic tank blocks and flagstones. Any amount. 145 Pearl St., Willits, Phone 153-R. 4-19m1p

TIMBER FOR SALE—3 million feet oak, fir, ½ to 3 miles from highway, near Longvale. Box 126, Willits. 4t6p

FOR SALE—Beautifully furnished dwelling, 3 bedrooms. Combination living-dining room, lge. basement, bath, kitchen and breakfast room. Hardwood floors throughout. Double garage. Newly landscaped. Close in. $17,800, terms to suit.
LARKIN J. YOUNCE
Preston Bldg., 109 School St. 4t6c

LABELS — For wine bottles or other purposes, plain or fancy. The Redwood Journal. tfx

FOR SALE—Gentle Jersey cow, just fresh. Phone 35-Y-3. 5t3c

FOR SALE — Drag saw, good shape; also 22 Caterpillar tractor pulley. Bednar Bros., Redwood Valley. Phone 11-R-3. 5t3p

FOR SALE — Chesterfield and chair. 511 W. Church. 5t2c

FOR SALE—Wedgewood gas stove and Duo Therm oil heater. Ph. 899-J. 5t3c

IMMEDIATE DELIVERY — Water heaters, floor furnaces and ranges for propane-butane. Economical home and farm tank gas units. L. P. Gas & Appliances. Phone 17-J. Mason and Standley streets. 71tfc

FOR SALE—22 small vending machines. Phone 385 or 1159-W. 99tfc

WOOL BAGS, FLEECE TWINE, AND "BLUE STONE"
Now in Stock at
HOLZ CO.
Prepare for your needs now.
1tfc

NEW 5-ROOM HOME—Enquire 215 W. Gobbi. 2tfc

TRAFFIC DEATHS DECLINE

SACRAMENTO, Apr. 27.—(WNS)—Despite a reported 7.3 per cent increase in highway traffic last month, fatal accidents, deaths and injuries on California highways took a considerable drop below February totals, according to latest reports of the California Highway patrol. Total accidents this year to date are 4,654.

LEGAL NOTICE

CERTIFICATE OF INDIVIDUAL TRANSACTING BUSINESS UNDER FICTITIOUS NAME
No. W-46

KNOW ALL MEN BY THESE PRESENTS:

That I the undersigned PETER GOLD do hereby certify that my name in full is PETER GOLD, and that my place of residence is 1200 25th Avenue, San Francisco, California.

That I am transacting business in the State of California, under the fictitious name and style of WILL-PET-LUMBER CO. And that I am the sole owner and proprietor of said business; that the principal place of business is Willets, Mendocino County, State of California.

IN WITNESS WHEREOF, I have hereunto set my hand this ninth day of April, 1948.

PETER GOLD.

STATE OF CALIFORNIA,)
City and County of) ss.
San Francisco)

On this 9th day of April, in the year One Thousand Nine Hundred and forty-eight, before me, MARY A. LAPACHET, a Notary Public, in and for the City and County of San Francisco, personally appeared Peter Gold, known to me to be the person whose name is subscribed to the within instrument, and acknowledged to me that he executed the same.

IN WITNESS WHEREOF, I have hereunto set my hand and affixed my Official Seal, at my office in the City and County of San Francisco, the day and year in this certificate first above written.

MARY A. LAPACHET,
Notary Public in and for the City and County of San Francisco, State of California, 110 Sutter St.

My Commission Expires October 30, 1949.

Filed April 12, 1948.
W. J. BROADDUS,
County Clerk.

NATHAN MERENBACH,
Attorney at Law,
110 Sutter Street,
San Francisco 4, California.
4/16,23,30-5/7,14

Classified

For Sale

Business Opportunities and Real Estate
MEN'S FURNISHINGS — Good lease. $8000, plus stock.
APT. HOUSES—Well located. Let us show you these.
COTTAGE CAFE & HOME—Clear Lake. $8250.
CAFE, HOME & ½ ACRE—101 Hiway. $8000.
CAFE—Percentage lease, 101 Hiway. $3250.
BAR & CAFE—$17,000.
COURT—Under construction, 101 Hiway. $13,650.
HOMES—$3500 up.
FOUR offices to serve you: Santa Rosa, Eureka, Fort Bragg, and
O. R. SKAGGS
344 No. State St., Ukiah. Ph. 83-W 5t3c

FOR SALE—English bulldog puppies. Show and breeding prospects from best blood lines. A.K.C. registered. John Hayes, 270 W. Gobbi, Ukiah. 5t2p

A Niagara Duster
or a
Bean Mist Sprayer
and Combination Duster
MAY be the answer to a wet spring's problems of spraying.
See Holz Co.
Now in stock. 104tfc

BOOK MATCHES — Personal or for business. Order from the Redwood Journal 20tfc

FOR SALE—1500W 110 volt portable or stationary light plant, used less than 100 hours. Now have P.G.&E. power. New price $425, selling price $250. See at Scotts Ford Tractor Agency, Ukiah. 103tfc

FOR SALE—Piano. Phone 440-J. Ukiah Van & Storage. 104tfc

LIGHTING FIXTURES—We have in stock and maintain the largest and most complete line of lighting fixtures in Mendocino and Lake counties.
ROBERT L. BECKER
731 So. State St. Ukiah, Calif. 104tfc

Mode O'Day Frock Shop
Features
Dresses, Blouses, Lingerie, Hosiery and Uniforms.
328 No. State St. Phone 1102-J 94tfc

LABELS — For wine bottles or other purposes, plain or fancy; wide selection to choose from. The Redwood Journal. tfx

Trespass Notices
PROTECT your property with durable signs, printed on sign cloth. Prices: 6, $2.50; 12, $3.00; 25, $4.00; 50, $5.50; 100, $8.50. On mail orders, include state sales tax and postage. Redwood Journal. 32tfx

FOR SALE—Four view lots, 2/3 acre each, near Ukiah; utilities available. $1250 each. Call 1126-M. 4t3x

FOR SALE—Baled oats and vetch hay that has not been rained on. L. M. Munson, corner East Valley and Hearst road, Willits. Phone 17-F-4. 88tfc

FOR SALE — Two good Jersey cows. H-R Ranch, Hopland. 4t3c

FOR SALE — P-38 pistol, brand new. 306 No. Main St. 4t3p

O.E.S. WILL HAVE SPECIAL PROGRAM

Members of Order of Eastern Star were notified this week by Mrs. Thelma Boulware, worthy matron, that a special and unique program will be held for Mother's Day when they meet next Monday night, May 3, at 7:45. Mrs. Mildred M. Davis is chairman of the program committee.

LEGAL NOTICE

SUMMONS
No. 15557

Action brought in the Superior Court of the State of California, in and for the County of Mendocino, and the complaint filed in the office of the Clerk of said County of Mendocino.

BURKE & RAWLES,
Ukiah, California,
Attorneys for Plaintiff.

In the SUPERIOR COURT of the STATE OF CALIFORNIA, in and for the COUNTY OF MENDOCINO.

HARRY HAINES, Plaintiff vs. MARY E. HAINES, Defendant.

The People of the State of California Send Greetings To:

MARY E. HAINES, Defendant.

YOU ARE HEREBY DIRECTED TO APPEAR and answer the Complaint in the action entitled as above, brought against you in the Superior Court of the State of California in and for the County of Mendocino, within ten days after the Service on you of this Summons—if served within this County; or within thirty days if served elsewhere.

And you are notified that unless you appear and answer as above required, the said plaintiff will take judgment for any money or damages demanded in the Complaint, as arising upon contract, or will apply to the Court for any other relief demanded in said Complaint.

Given under my hand and the Seal of the Superior Court of the State of California, in and for the County of Mendocino, this 17th day of March, 1948.

[SEAL]
W. J. BROADDUS,
3-26-2m County Clerk.

For Sale

FOR SALE—24-in. Sumner upright shingle machine and packing frame. Burner and conveyor equipment. Will sell all or separate. Don't call Sat. or Sun. Phone 6-6207. Jas. L. Robinson, 320 So. Wall St., Stockton, Calif. 5t3c

FOR SALE—McCormick Deering wheel tractor with saw that attaches on front, drive to woodpile anywhere. Use for cultivating orchard and vineyard. Good condition. Subsoiler and Oliver vineyard plow. Ray Grant, Feliz Creek, Hopland. 5tfc

FOR SALE—T.D.-18 International cat with Isaacson dozen Carco winch; used less than 600 hours since new. Can be seen Braddell's Lodge, near Dos Rios. 5t4p

FOR SALE—2 registered female dachshund pups. Reasonable. Write Mrs. J. R. Daut, Ukiah. 5t3p

FOR SALE — Large-size cream separator, stainless steel, splendid condition. Can be taken on trial. Price $75. Call at Rancho Mariposa or write H. H. Mitten, Redwood Valley. 5t6c

FOR SALE—Gaffers & Sattler gas range; console type. 222 Norton. 5t3p

FOR SALE—One Sumner upright shingle machine. Joe Simon, Cosmopolis, Wash. $1200. 5t3p

FOR SALE — Saddle horses at Fairgrounds. C. W. Jamison. 5t3p

PUMPS
WE can supply pumps from the largest deep-well turbine to the smallest pressure system, and have competent engineers to figure your job.
WE represent two of the most respected names in the pumping business:
BYRON JACKSON
Irrigation Pumps and
JACUZZI
Pressure Systems
Bring your pumping problems to us.
UKIAH FARMERS CLUB
Call 730 41tfc

FOR SALE—Baled oat hay, not rained on. Ernest J. Abert, Hopland. 4t3p

FOR SALE—8 tons first cutting 1947 alfalfa. Never rained on. $25 ton. Call 14-R-1. 4t3c

Used Cars

FOR SALE—1946 Diamond T Cummins Diesel engine logging truck. Excellent condition, low mileage. 5-speed transmission, 703 Brownie dual drive, double reduction rear end, 1100 22 tires. Phone collect, S. F., JUniper 7-1090. 3t5p

FOR SALE — 1947 Studebaker Champion coupe. Like new, $1695. A. F. Griffitts, Rte. 1, Box 65A. Phone 488-J. 4t3p

FOR SALE—1937 Plymouth 4-door sedan, $500. Inquire Rte. 1, Box 46B So. Dora St., after 6 p.m. 4t3p

FOR SALE—'29 Model A sedan, $100. Farm Labor Camp, Low Gap Rd., H. Goodenough. 4t3p

Real Dependability
IN USED CARS
Is what you're offered when you buy at
Cox & Ford
USED CAR LOT
301 So. State St.
Phone 977-W. 96tfc

FOR SALE—'35 Pontiac 4-door sedan, $250. Phone 735-W or 23-J. 4t3c

USED CARS

'47 Studebaker 3-pass. coupe, Regal Champion, overdrive, Real value	$1695
'47 Studebaker 1-ton pickup, 8-ft. bed, like new	1595
'41 Studebaker Champion 2-door, overdrive	900
'36 Studebaker 4-door sedan	375
'35 Plymuth coupe	300

Forrest Hughes
Studebaker Associated Service
585 No. State. Ph. 212-W. 4t3c

USED CARS
1935 Chevrolet Coach
1936 Pontiac sedan
1939 Olds business coupe
1932 GMC truck
1936 Plymouth sedan
1934 Chevrolet coupe
1935 Stude sedan
1941 4-door deluxe Ford sedan
Vevoda Motor Sales
School & Smith Ph. 370-W 86tfc

FOR SALE—1937 cab-over-engine, 10-wheel job, $795; See Dan Cohen, phone 679 or 983-W. 97tfc

For Rent

FOR RENT—Room with private toilet and entrance. 204 No. Barnes St. 4t3p

ROOM FOR RENT — Gentleman only. Phone 83-W or 668-W. 5t3c

ROOM FOR RENT—Reasonable. 1019 W. Perkins St. Ph. 912-R. 3t4p

FOR RENT — Housekeeping and sleeping rooms. 406 Henry, ph. 904-J. 2tfc

FOR RENT—3-room house and bath. E. Babcock, Redwood Val. Phone 25-Y-12. 4t3p

FOR RENT—Three room modern apartment, 2 beds, nice kitchen. 520 South State St. 3/29m1c

Wanted to Rent

WANTS TO RENT—Garage. Address replies to Box 1027, Redwood Journal. 4t3p

WANT TO RENT—Two-bedroom house, permanently. Family of 3. Write P.O. Box 495 or phone 911-M. 5t2p

Wanted to Buy

WANTED—From 5 to 20 acres between Boonville and Navarro. Level and cleared. Describe and give price. R. E. Neilon, 1919 Regello Court, Richmond, Calif. 4t4p

WANTED—Small wood stove in good condition. Small iron bed and mattress. Telephone 443 between 7 a.m. and 3 p.m. 5t1p

Wanted Employment

GARDEN PLOWING—with Rototiller. Call 401-J. 4-5m1c

Employment

WANTED—Single man for work on ranch. Year round job; pay monthly. Pratt ranch, Hopland, phone 2104. 4t4p

PART-TIME GIRL WANTED — Inquire Medico Fountain. 5t3p

WANTED—Woman for full time housework. Permanent. Mrs. Edward H. Sibbett, Redwood Val. 4t4p

BOOKKEEPER WANTED — Experienced in sawmill accounting, $250 per month. Write P.O. Box 515, Boonville. 1t6p

Lost and Found

FOUND—Small purse containing currency in the Savings Bank of Mendo. County. Inquire at bank. 5tfc

Miscellaneous

Diston Chain Saws
SALES & SERVICE
Parts available at all times.
CHAS. J. SWIFT
233 Main St., phone 69, Willits 104tfc

SEPTIC TANKS & CESSPOOLS
pumped. Modern equipment. No mileage charge.
Phone Upper Lake 52 between 8 a.m. and 6 p.m., or write P.O. Box 220, Upper Lake.
A. E. SILVA 50tfc

LEAVING TOWN?—Have to sell? List with Strout. 44tfc

"Let Mitch Do It"
YOUR tree trimming, topping, cabling, cavity filling, tree removing and grafting. MITCH'S TREE SERVICE, Rte. 1, Box 42G, or phone 929-J. 4-22m1p

MACHINE-MADE button holes, alterations. Brooks Alteration Shop, 202 W. Henry. 4-12m1p

NOTICE—I would like to contract to bale for part of crop. Can use 100 tons of alfalfa or grass hay; would buy some standing as is, now. Anyone interested phone 14-F-12. 2t6p

BOARD & ROOM—For children. License No. 12. Have space 24 hour and daytime care. Tel. 508-W. 148 Clara Ave. 4-22m1c

MATTRESSES Renovated and recovered. Allen's Mattress and Upholstery works. State Lic. 317 No. Main, phone 1044-W. 4tfc

WILL CARE FOR—Children in their own homes, daytime. Ph. 1507-W. 4t3c

Mick's Grocery and Delicatessen
OPEN daily except Thursdays 7:30 to 6. Homemade raviolis and cooked foods daily. Raviolis for special occasions by order. "Knotty Pine" building on Talmage Rd. Temporary phone, 971-J. 4-12m1c

The Sport Center
255 North State
HAS everything for the athlete, the hunter, the fisherman. Football shoes, gym shoes, athletic supplies, hunting clothes, shotguns, .22 rifles, air rifles, ammunition. 46tfc

WANTED—Saw filing. Bring your saws to 232 Thomas St., phone 929-J. 4-22m1p

ROOFING AND INSULATION our specialty. Johns-Manville products; no job too big, none too small. Herman Runkel. Ph. 102.

CARS WASHED — Cleaned, polished. Reasonable rates. Phone 126-J or 380 So. State. 4/1-m1p

ARCHITECTURAL DRAFTING—John Wilson, 610 McPeak St. 50tfc

T. FEIBUSCH CONSTRUCTION CO.
Commercial, Industrial, Residential and Concrete Construction
For free estimates call 1126-M or write P.O. Box 32, Ukiah. 96tfc

A. G. Kessinger WELL DRILLING
581 No. Dora. Ph. 627-R. 20tfc

SONOMA MATTRESS WORKS of Cotati, Calif.
Let us convert that old mattress into a modern innerspring. Box springs rebuilt. New innersprings and box springs made to order. For information call Ukiah Rug Cleaners, phone 727-W. 83tfc

Radio Repairing
ONE-DAY service on all types of home or auto radios.
PAUL O. NITSCH
State & Clay. Ph. 47-J. 75tfc

TROUBLED WITH
Lame Back, Stiff Neck or Muscles, Arthritis Nervous Disorder?
TRY
Scientific Massage
T. CASSELLA
Masseur
Calpella, Calif. 86tfc

BUY - SELL - TRADE THROUGH THE CLASSIFIED COLUMNS

From our EARLY FILES

10, 20, 30, 40, 50 YEARS AGO

TEN YEARS AGO
May 6, 1938

Governor Frank Merriam had promised to set aside immediately the sum of $25,000 for replacement of the Eel river bridge which was washed out by recent high waters. The destroyed bridge when built supplanted a ferry at that point.

Bill Sinclair, a barber hired to take care of the shop owned by Ed Gallaher of Fort Bragg while he was recovering from a broken leg, was jailed by Sheriff Williams on suspicion of having cleaned out the place located at the Mendocino Woodlands.

Harold Hiatt, formerly of Hopland, was seriously burned at Los Angeles Wednesday in the explosion of an oil transformer of the Los Angeles Bureau of Power & Light.

Anthony Leno, the 18-year-old son of Mr. and Mrs. A. J. Leno of Ukiah, was instantly killed when the car he was driving missed the bridge over Robinson creek on the Boonville road and drove over the bank. He was pinned in the car when it struck a tree.

Bill Williams, son of Mr. and Mrs. L. B. Williams of Potter Valley, and a freshman at U.C., has been awarded three medals for rifle events as a member of the university's rifle team, the naval reserve officers corps and the San Francisco Rifle Association.

Ninety-one musicians in charge of Prof. Robert Sharp, Ukiah high school instructor, are to go to Willits for the county music festival on May 7.

Pete Smith of Redwood Valley is enroute on a trip to Ohio and Minnesota.

Folks from San Francisco, Oakland, Fort Bragg and Ukiah attended the Finnish picnic at Redwood Valley Sunday.

Bradford Williams of Potter Valley was elected editor of the Davis Aggies, Davis agricultural college paper.

Passage of the $18,000,000 Civil Appropriations bill by congress is looked upon as a life saver for owners of Russian river bottom lands in Mendocino county.

Potter Valley and Covelo played a 10-inning baseball game at Potter Sunday which ended in a 7-7 tie when called.

Chester Aldrich and Leo Luzze of Fort Bragg will represent the Union Lumber Company in the log bucking contest at Scotia next Sunday.

TWENTY YEARS AGO
May 5, 1928

May 18 will be the opening date for the Ukiah chatauqua.

Al Smith, New York's favorite son, carried all but two of the 91 precincts in Mendocino county at the presidential primary of last Tuesday.

The Ukiah Rodeo Association is in receipt of a letter from Skeeter Bill Robbins, that he and Dorothy Morrell will be here for the big show.

E. L. Cunningham was confined to the hospital for an appendectomy.

Herman Sagehorn, student of the Willits high school, was seriously injured when hit on the head by a baseball. He is under the care of Dr. E. C. Bennett and when he failed to respond to treatment was taken by Dr. Bennett to a brain specialist in San Francisco.

A 10-pound son was born on April 21 to Mr. and Mrs. Clarence Prothero of Laytonville, whose father is postmaster, mayor, chief telephone operator and general poo bah of the Long valley metropolis.

D. P. English of Covelo is recovering from an attack of smallpox.

John Pasero of Redwood Valley is converting his pear orchard into a grape vineyard.

Ed Brown of the Yonce ranch near Hopland was in Ukiah the early part of the week preparing for a rodeo which he will give at the ranch on May 13, when a number of bucking events, roping and riding stunts will be on the program.

The Ukiah High School Band made a brilliant showing Thursday night at the dress rehearsal in the grammar school auditorium and left the following day for Santa Rosa enthusiastic over their prospects of winning honors in the contest there.

M. Raymond had the distinction of being the first patient received at the Howard Memorial Hospital after that institution opened at Willits. Mr. Raymond was injured on the Hardin ranch while driving a road scraper and suffered a crushed foot. Dr. Raymond Babcock is attending him.

David and Vertie Frost have purchased over 600 acres of sheep range in Redwood valley and will move their flocks from the Buckhorn range which they have had under lease.

THIRTY YEARS AGO
May 3, 1918

The grape growers at their meeting in this city last Saturday afternoon condemned in no mild terms the Sheppard amendment to the constitution, better known as the "bone dry" amendment. Frank Swett, president, and H. F. Stoll, secretary of the state association, were present and their talks contributed considerable pep to the meeting.

Melvin Dillingham, son of Ed Dillingham, a prominent rancher of the Navarro ridge section, was in Ukiah this week and left with the draft contingent for Camp Lewis.

Charles Scudder has sold his Ukiah restaurant to a Cloverdale party and with his family will leave soon for the east.

The directors of the Willits Commercial Bank have decided to increase the capital stock from $25,000 to $50,000. The bank started about 30 months ago with nothing but their capital stock and now have assets amounting to $200,000. Cashier H. B. Ramsay was able to handle the work at the beginning; now H. V. Maize of Ukiah has been employed as assistant cashier.

E. B. Gibson announces that the Rex Drug Store will be open for business on Monday, May 6.

Jack Hamman of Redwood Valley shipped his household goods to Minnesota this week and the family will soon follow.

E. Martin of Redwood Valley lost 40 cords of wood in a brush fire which got out of control, and Frank Lolonis lost 20 cords in a like manner.

John Wesley Martin who came to Little Lake valley in 1887, died at his Willits home on April 27.

The homes of D. Ghigonetti and Mrs. Christina Nelson of Albion were destroyed early Sunday morning by fire. Only the furnishings of the Nelson home were saved.

Frank Persico of Willits suffered broken ribs and various injuries when his car left the grade four miles south of Willits and turned over, pinning him beneath.

Leland Bergen of Oakland and Lefa Whited of Willits were married April 27.

FORTY YEARS AGO
May 8, 1908

The Supreme court has granted rehearings of two matters involving salaries of two duly elected officers. The case of A. J. Smith, constable of Little Lake township, against Auditor Mathews, for salary as constable, was tried in Superior court and won by Smith. On appeal the judgment was reversed and a petition for rehearing was filed and granted. Warren DeMerrit, duly elected marshal of the City of Ukiah, sued the city for his salary for the month of April, 1907, after the board had cut his pay to $10 per month and appointed an executive officer at $75 per month. This case was won in Superior court, reversed on appeal and granted a rehearing.

Construction of the Snow Mountain Water & Power Company pole line south from Ukiah will begin soon and the San Francisco Gas & Electric Company will build the line from Petaluma to Talmage.

The Evans & Orr planing mill which was destroyed last week will be rebuilt at once.

A hard fight was made at Willits by the lawless element against the reappointment of Nightwatchman W. A. Livermore.

The bell for the Point Arena Methodist church arrived by boat last week and has been installed. It weighs 716 pounds.

J. C. Lane of Manchester has gone to Rawhide Nevada, where he has located a valuable mining claim.

L. H. Burke, editor of the Willits Herald, was married in Redwood City Saturday to Miss Ida Van Henn.

Work on the foundation of the McKinley building in Ukiah is about done.

C. W. Heap will install a stationary mill on land on the north fork of Daugherty creek south of Orr Springs where he has secured 10,000,000 feet of timber.

A. J. Bledsoe who owns about a thousand acres of timber land in the Boonville section is installing a shingle mill on the property.

E. V. Henley, son of Judge Henley of Ukiah, was granted a certificate to practice law following examinations held by the Supreme court.

Hansford Bowman of Laytonville and Mabel Roach of Westport were married at the home of R. E. Roach in Willits on May 1.

FIFTY YEARS AGO
May 6, 1898

"Great groups of men and boys congregate daily about the telegraph and telephone offices of Cahto and Laytonville and eagerly await news of the war. After the operators, Mr. Wade and Jim Dill, have handed out the bulletins they disperse to sit on boxes and hitching posts to listen to the old men relate with wonderful enthusiasm the many brave deeds done during the Rebellion. Some are still eager to start to crush the Spanish."

W. C. Stoughton of Cahto, one of the proprietors of the Laytonville-Cahto telephone line, was in Ukiah last week to obtain subscriptions to enable the company to extend its lines from Laytonville to Cahto.

Rev. Father Gleeson, who took charge of the Catholic parish at Ukiah after the death of Father O'Connor, has been compelled by ill health to resign the pastorate.

The Ukah high school will hold graduating exercises in Mark's opera house Thursday evening, May 12, beginning at 8 o'clock. The following is the list of graduates: Lydia Mankins, Myriam Estes, Wat Cunningham, Nellie Thompson, Hazel Handy, May Wyckoff, Wayne Hart, Fred Elder, Frank McPeak, Alma Heger, Lew Van Allen, Gano Price, Ernest Rice and Joe Saunders.

Tom Chase has rented the building at the Forks and opened a first-class saloon.

John Gschwend was in Ukiah from Christine this week and says that section is still having two or three quakes a day and the people are becoming very much alarmed.

William Wilson and Eugene Holbrook are prospecting for gold in the wilds of Trinity county.

The preliminary examination of Constable J. B. Smith of Colusa county for the killing of Hugh Campbell occupied Justice Sullivan Saturday and Monday, and after all the evidence and arguments Smith was held to appear for Superior court and his bond set at $3000.

James Elwell, one of Ukiah's Klondikers, with his partner Julian Kelton, have each located claims for which they have been offered $20,000.

Christian Education Is C.E. Rally Theme

Lack of religious education is the cause of juvenile maladjustment and delinquency, Ralph McQuaid of Fresno, told Christian Endeavor members at a potluck dinner and rally of Lake-Mendocino union in the Christian church Wednesday night, April 21. Millions of families give their children no religious training, he said and the principles of open confession of Christ, active service and loyal fellowship with Christian people, lacking in their background fosters instability and crime.

Paul Hill of Lakeport was toastmaster for the dinner where members introduced his or her right hand neighbor. Intermediate Christian Endeavor members served the dinner for which Mrs. Mary Rust was chairman. Red and white aprons were worn and tables were decorated with red and white streamers. Nancy Richwine, Frances Withrow, Bobby York, Elbert Banks, Joyce Enzler and Ada Romer were the decorating committee.

The Rev. Oran Bollinger led the song service with Mrs. Bollinger at the piano. Margie Vinson gave the flag race news.

Raymond Tomasini of Lakeport was the lone entrant in the junior high Scripture contest. The regional elimination contest in San Rafael May 23 was announced by the Rev. McCash of Lakeport Christian church. Don Hill was on the program with a baritone solo The Stranger of Galilee, accompanied by Mrs. Bollinger.

Members were reminded of the Pine Cathedral Christian Endeavor summer conference, for high school students, July 10-17; for junior high students, July 17-24.

Mrs. Dutton Hostess To Her Bridge Club

Mrs. E. W. Dutton of 710 West Perkins street was hostess Tuesday night, April 20, for the regular fortnightly meeting of her bridge club.

High score winners were Mrs. Jessie Brunner and Mrs. Dutton; Mrs. Lloyd Bittenbender took consolation prize. Mrs. H. R. Pauli will be hostess when the club meets again on Tuesday, May 4. Others playing were Mesdames Charlotte Collins, Paul Beaufort, Stella Rae and Theresa Ray.

AT RUSSELL HOME

Mr. and Mrs. C. M. Russell of Walnut street had as their weekend guests, Mr. and Mrs. M. G. Sullivan of San Francisco. Motoring up on Sunday to join the group were Mr. and Mrs. Larry Sullivan, Mr. and Mrs. William Sullivan and Miss Dolores Sullivan.

Instruments Recorded

APRIL 16, 1948

DEEDS

Esther Nelson to John Johnson et ux, land in T5S R4E.

M J Pellascio to J C Pellascio et ux, land in Point Arena.

B R Wilson et ux to James Porter et ux, land in T18N R17W.

Edward Ruhl et ux to Angelo Murada et ux ,land in Fort Bragg.

George Burns et ux to Charmian Ward, land in Anderson Val.

Northwestern Rdwd Co to Joseph Vinton et al, land in T22N R13W.

Leon Lafabregue to Jean Lafabregue, land in T23N R16W.

M H Hill et ux to M H Hill et ux, land in T22N R12W.

Leland Quinliven et ux to Ida Quinliven, land in Willits.

Ray Bowman et ux to Wilson McKee et ux, land in Ukiah North Add.

Margaret Simonson et al to Estelle Jensen et ux, land in Willits.

Danie Bedford to Frank Carpenter et ux, land in part of lot 31, Yokayo rancho.

Gordon Wagenet et ux to Estelle Jensen et ux, land in T18N R14W.

Sheldon Kellogg et ux to Neal Camp et ux, land in Willits.

Mrs. Marie Brown to Robert Atkinson et ux, land in T13N R10W.

Boyd Gunter et ux to L D Arms et ux, land in lot 1, Little Lake Land Co.

Walter Price to Clarence Modisette et ux ,land in T18N R17W.

W F Smiley et ux to Harold Fifer et ux, land in T15N R14W.

I C Murray et ux to Lenore Fairbanks, land in T18N R14W.

George Sholin et al to R Q McCorkle et al, land in T16N R17W.

R Q McCorkle et al to R Q McCorkle et ux, undiv ½ int, land in T15N R17W.

Gertrude Fravel to Charles Fravel et ux, land in the Willow School Dist.

ASSIGN WHOLE ESTATE

Est of John Gustafson, decd, land in Fort Bragg distributed to Lydia Gustafson.

DECREE QUIETING TITLE

Laine Tilford vs D C Smith, administrator est of Amos Hardin, decd, land in T21N R16W.

JUDGMENTS

Bernice Moehlin vs Walther Ungelenk, amount not given.

Wholesalers Adj Bur of S F vs Brice Rogers et al, amount $475.02.

DEEDS OF TRUST

Frank Carpenter et ux to Mendo Co Title Co, trustee for Jesse Cook, land in part of lot 31, Yokayo rancho.

Estelle Jensen et ux to Mendo Co Title Co ,trustee for Bk Willits, land in Willits.

Donald Frey et ux to Mendo Co Title Co, trustee and Bk Willits, land in Ukiah.

Neal Camp et ux to Mendo Co Title Co, trustee and Bk Willits, land in Willits.

R Q McCorkle et al to Mendo Co Title Co, trustee and George Sholin et ux, land in T16N R17W.

MORTGAGES

Angelo Murada et ux to Martin Quaini et ux, land in T18N R17W.

V W Bates to Central Bank, lift truck.

RECONVEYANCES

Mendo Co Title Co to Charlesers et ux, deed of trust.

Mendo Co Title Co to Ray Bowman et ux, deed of trust.

Mendo Co Title Co to Leland Bedfor det ux.

Corp Am to George Sholin et ux, deed of trust.

PARTIAL RECONVEYANCE

Mendo Co Title Co to Lealnd Quinliven et ux, deed of trust.

Mendo Co Title Co to Sheldon Kellogg et ux, deed of trust.

RELEASES OF MTGES

Benjamin Clink et ux to John Ceriani et ux.

Bk Am to George Sholin et ux.

D T Bennitt to Boyd Gunter et ux, portion of land in Little Lake Land Co's tract.

ASSIGNMENT OF MTGE

John Ceriani et ux to Benjamin Clinkor et al.

AGREEMENT OF SALE

Abigail Lee et al to Joseph Cashman et ux, land in Fort Bragg.

NOTICE OF TAX LIEN

US vs Ferguson Gardner, fed ins contributions, $135.62.

CERTIFICATE OF AMOUNT

St Calif to Brice Rogers, total amount $865.40.

APRIL 17, 1948

DEEDS

O O Barker et ux to H B Burkett et ux, land in T22N, R15W.

Ture West et ux to Frank Sturges, Jr et ux, land in Fort Bragg.

Mae Perry to Joe Perry et ux, land in Fort Bragg.

Joe Perry et ux to Eldred Johnson et ux, land in Fort Bragg.

W E Berry et ux to Co Mendo, land in T13N R14W.

Fred Jones et ux to Elmer Southwick et ux, land in Yokayo rancho.

POWER OF ATTORNEY

Alvin Adams to Olive Adams.

DEEDS OF TRUST

Wilson McKee et ux to Mendo Co Title Co, trustee and Ray Bowman, land in Ukiah.

Eldred Johnson et ux to F O Albertson et al, trustee and Joe Perry et ux, land in Fort Bragg.

MORTGAGE

Rudolph Stahl et ux to Peter Garbini et ux, land in Fort Bragg.

RECONVEYANCE

Corp Am to Dallas Morse, deed of trust.

SATISFACTION OF MTGE

Rudolph Stahl et ux to W F McDonald et al, mortgage.

CANCELLATION OF MTGE

Bk Willits to L F Berchtold.

E P Sailor to C T Berkley et al.

Bk Am to A D Ruth et ux.

Frank Jensen to Walter David.

Svgs Bk Mendo Co to Milton Ford et al.

Joseph Hurd to Bernice Hausam et al.

Svgs Bk Mendo Co to W E Allenthorp.

Same to Albert Webb et al.

Same to T C Marshburn et al.

APRIL 19, 1948

DEEDS

O F Elphick to Arthur Longstaff et ux, land in Ukiah.

Hallie Blosser et ux to W F Whitney et ux, land in Willits.

William Vlach et ux to Robert Johnston, et ux, land in Willits.

Eugene Berryhill et ux to Charles Bartow et ux, land in Willits.

R G J Ritschel et ux to John Watson Card et ux, land in T18N R13W.

Caroline Telgard to Frank Boniface et ux, land in T18N R18W.

Francis Sierck et ux to Willis Kelley et ux, land in lot 20, Rancho de Sanel.

Robert Tracy et ux to Marvin Bowen et ux, land in Yokayo rancho.

George Duffy et ux to H M Cochrane et ux, land in Ukiah.

Mendocino Co Title Co to Floyd Cooney, land in Fort Bragg.

Mendo Co Title Co to Edward Simonds, land in Fort Bragg.

ESTABLISH DEATH

Est of Arthur Rowley, decd, said decd died April 4, 1947.

Est of Edward Buss, decd, said decd died March 12, 1948.

PENDENCY OF ACTION

Ray Shorey et al vs Joseph Selby, land in T14N R14W.

ABSTRACTS OF JUDGMENT

Crofts & Anderson vs P B Hackley, Jr et al, amount $338.43.

HOMESTEAD

Edward Loosely, land in Willits, value of property $5000.

Ukiah Garden Club Hears Expert Talk

That our gardens can be only as good as the soil in which they are grown, was Albert Wilson's main theme when he talked to members and guests of Ukiah Garden club in Municipal clubhouse on Thursday evening, April 22nd.

Wilson, who is a wellknown lecturer and garden consultant for National Broadcasting Company, prefaced his talk by stating that all gardeners must work on the authority of nature and work with her materials, and enumerated the five basic principles of good gardening: first, individual soil conditions, which the good gardener must understand; second, humus, which is the prime agent of soil production, and in this connection Wilson said "The wise gardener will spread humus as the mason spreads his plaster;" third, water, which carries to the root of the plant all its food supply; fourth, cultivation, which enables the air —necessary to growth—to reach the roots; fifth, fertilizer, which provides food for soil and roots.

Thus his listeners learned that these basic principles, which are essentially the Yielders of Beauty in the Garden, must be used and applied at the proper time—all the while working in conjunction with Mother Nature—if we, in turn, expect our gardens to yield beauty in the form of perfect fruit, flowers and vegetables.

Albert Wilson is an interesting speaker, and gave his audience a clear picture of the practical side of gardening. His program was enthusiastically received by the large number of members and guests who came to hear him.

O.E.S. Compliments Its Grand Officials

With grand officers present from six chapters of Order of Eastern Star, Williams Loyal Chapter of O.E.S. was host on Wednesday night, April 21, in a beautifully arranged and conducted program which complimented the official visit of the worthy grand matron and worthy grand patron of their order, Mrs. Thelma Bailey of Los Angeles area and George Harlan of Sacramento.

Worthy Matron Thelma Boulware of Kingsley Chapter 58, O.E.S., Ukiah, was present with a group which motored to Williams from Ukiah, including Mrs. Grace Foster, Talmage; Mrs. Olive Busch, Mrs. Minnie Jamison and Mrs. Ina Branson.

Four deputy grand matrons were among those honored; Mrs. Virginia Comstock, Williams; Mrs. Louise Polglase, Nevada City; Mrs. Grace Foster, Ukiah and Mrs. Louise Swetzer, Loomis. Other grand officers complimented were Mrs. Margaret Lauritzen, grand conductress and Mrs. Lois Tamba, Lodi, associate grand conductress.

The Ukiah visitors described the star arrangement of the buffet tables as elaborately beautiful, with a pyramid centerpiece on the center table in variegated blossoms rayed out to the other tables with an arrangement of blooming tamarisk. The chapter room was exquisitely decorated in striking arrangement of tulips and Belle of Portugal roses.

The Ukiah group enjoyed the drive home by moonlight after the program.

Lakeport stores were closed on Friday, April 23, out of respect for the late Harold Laity, mortician.

IN MEMORIAM

A FRIEND IS GONE

The hearts of all the students of Anderson Valley Union High school are saddened deeply by the recent departure of their dear friend and bus driver, Ray Smoot.

There is not a person who is attending or has attended our school in the last 19 years that is without some tender memory of Ray. He was not merely an acquaintance, but one whose friendship will be cherished in our hearts forever. We will remember always the little personal things he has done for us. He treated each of us as though we were something special to him. We were treated nice individually not simply as a bus load of kids.

As a bus driver Ray Smoot has been with us for 19 years. He started driving in 1929, just four years after the high school was moved to its present site.

In all of his 19 years of driving Ray missed a total of six days, with the exception of his recent illness.

There is slight consolation for us in the fact that Ray is moving on into a land of eternal peace and love. We know that he will be loved there as deeply and sincerely as he was loved here on earth. Ray Smoot will never die in our memories. He was a true friend.

DONNA STRICKLAND.

Allen Raymond Smoot was born at Falmouth, Kentucky, on June 25, 1898. In 1900 his family moved to Oklahoma. He was married at Wellington, Kansas, on July 3, 1926, and the following September came to California with his wife. He was a son of Mr. and Mrs. J. W. Smoot, who settled in the Cherokee Strip.

Allen Smoot was one of 10 children, four of whom survive—B. F. Smoot of Charleston, South Carolina, C. E. Smoot and Mrs. Lloyd Ornbaun of Yorkville, and Mrs. Beulah Humphreys of Kansas City, Missouri, who was here to attend the funeral.

Mrs. W. D. Johnson of Topeka, Kansas, and C. E. Persons of Los Angeles, sister and brother of Mrs. Smoot, also came for the funeral.

Mr. and Mrs. Smoot made their home on the Morrow ranch on the Boonville road and for the past 19 years he had driven the bus for the Anderson Valley high school and had endeared himself to all the valley. He passed away at Stanford Lane Hospital in San Francisco on April 13 and final rites were held Sunday, April 18, with Elbert Holland officiating. Mrs. Russell Miller was the soloist.

Surviving members of his family are his wife, Mrs. Dorothy Smoot, and his son Wesley. Pallbearers were William Witherell, Coy Smith, William Stein, Wayne Lawrey, Cecil Carlson and Alex Burger.

Six high school students were honorary pallbearers — Robert Canaveri, Monroe Hiatt, Floyd Johnson, Charles Sandelin, Victor Kingwell and Clyde Paul.

Catholic Resettlement Program Aims At Liberation Of Europe's D.P.'s

The tragic fact that 1,200,000 displaced persons are wasting away in reconverted concentration camps in Europe and Asia is about to be graphically brought home to local Catholics and the general public. Father Roger Anderson, O.F.M. Cap., of St. Mary's church of Ukiah is one of 13 priests and county directors of the Catholic resettlement program appointed by Archbishop John J. Mitty to organize a campaign for their liberation and resettlement.

"Since over 80 per cent of the registered displaced persons are Christians, it is a Christian problem," Father Anderson said after attending a meeting in Sacred Heart Parish, Oakland, where details of the program were discussed.

On Sunday afternoon at 4:30 a meeting will be held in the Albertinum to which a delegation from Willits, Fort Bragg, Elk and Hopland will come to formulate plans for local action.

The objective is to waken the public to the conditions under which these people are forced to live. Father Anderson will organize the campaign in Mendocino county according to the pattern set by the Archdiocesan resettlement committee which is surveying possibilities for finding homes and jobs for the D.P.'s who cannot leave their barbed wire enclosures until they are sponsored by responsible persons.

Michael J. Riordan of San Francisco was appointed general chairman of the committee of the archdiocese of San Francisco. People are eager for information, he said, and once aroused to the patient suffering of these victims of war, are ready to do what they can. Organization will bring about a program under which many and eventually all of them can be liberated from their bondage to lead useful lives again.

Mr. and Mrs. Parent Married Here Friday

An informal wedding ceremony in the home of Mr. and Mrs. R. L. Green, 424 West Stevenson street, united Miss Doris Seghetti and Mr. Elmer Parent in marriage on Friday evening. Justice William Van Dyke officiated and Mr. and Mrs. Green stood with the nuptial couple.

Mrs. Parent is the daughter of Mrs. Irene Soler and Gilbert Seghetti, both of Arcata. Her husband is the son of Mrs. B. M. Larson of Eureka. His father, Miles Parent, now lives in Los Angeles.

Following the wedding rite they left by motor for Oakland and the Bay area on a honeymoon and will return to make their home in Eureka where the groom is employed by the telephone company.

Others attending the wedding in the Green home were Mr and Mrs. Virgil Green.

Early Comedies Are Party Entertainment

Keystone cops, Charlie Chaplin in his heyday, and a fire—movies that enthralled their mothers and fathers when they were children, were the entertainment Sunday afternoon when Stuart Tregoning celebrated his sixth birthday at the Alex J. Tregoning home at 585 South Dora street.

Balloons and other circus paraphernalia decorated the outdoor table where party refreshments included a Merry-Go-Round birthday cake served with sandwiches, ice cream, candy and punch.

The movies of an almost forgotten comedy era are the property of Mrs. Hugh Preston whose son and his friends thrilled to Charlie Chaplin's baggy pants, outsize shoes and toothbrush mustache before they outgrew them.

Stuart's guests were Emma Lee Haley, Kenneth Branson, Erlyne Fullerton, Nancy Massengill, Cheri and Judy Hay, Lewayne Ponsonby and Norman Stottmeister. Bobby Evans was invited but was out of town.

PROCEEDS FOR CANCER FUND

Erickson Brothers are opening their new E.&B. Club north of Ukiah Saturday, May 1, and will donate the receipts of the evening to the Cancer Control drive. The Ukiah 20-30 Club will have charge of the collection of tickets at the door and the net receipts, above the orchestra hire will go to the fund.

Here's why we say WOMEN CAN GO PLACES IN THIS BUSINESS

1. This is a story of a typical Pacific Telephone "career girl." She started as an operator back in the thirties...a good job then, even better now. Today most new operators just out of high school average better than $35 a week when they start handling calls and many experienced operators earn $50 a week.

2. She was promoted to supervisor after a few years. Training new girls was an important part of the job...for Pacific Telephone was growing. She enjoyed vacations every year... with pay, of course. And she joined in many local telephone activities. Found telephone people friendly and sociable ...on or off the job.

3. She's a chief operator now supervising 70 women...her responsibilities and experience help determine her salary of $4,500 a year. Many "chiefs" earn more. Two-thirds of our people are women—hundreds have management jobs — five are assistant vice-presidents. Yes, women can go places in this business.

4. Telephone jobs must be good jobs to attract the capable people needed to furnish service. Good pay, steady work and an employee benefit plan give a strong sense of security. Comfortable surroundings, vacations and friendly fellow workers help make work pleasant.

The Pacific Telephone and Telegraph Company

More than 70,000 people working together to furnish ever-better telephone service to the West

WOMEN'S SOCIAL AND CLUB NEWS

S.F. Federation Convention Enjoyed By Clubwomen Attending From Ukiah

Local clubwomen who attended the convention of San Francisco Federation of Women's clubs in Sonoma Mission Inn, declared the 2-day session, April 21-22, was informative, entertaining and worth while. The program was dedicated to Mrs. J. C. Bradbury of Fresno, state federation president, and Mrs. Paul Alexander, San Francisco president, conducted the sessions.

Mrs. W. H. Higgins of Ukiah, on the state board, represented Mendocino county on behalf of Mrs. G. T. Barklow of Willits, county federation president, who was unable to be there. Reports from counties, discussions on pertinent topics including universal military training were part of the program.

The convention ended with a banquet Thursday evening which was followed by a pageant produced by Josephine B. Wilson, state drama chairman.

Among those attending from Ukiah were Mrs. Kenneth Farnsworth, president of the Saturday Afternoon club, Mrs. Ernest Balyeat, Mrs. T. J. Goudge, Mrs. Ida Brown and Mrs. R. Walsh.

Letters Come From France From Kosmos Beneficiaries

Letters of gratitude from French families are bringing the privations of a shattered country closer to Kosmos club members as a result of food and clothing packages sent to French homes. Mrs. Werner Holzhauser read a letter at the Kosmos club meeting in municipal clubhouse Thursday from a widowed mother of three in Mozelle, France.

Madame Garnazault, who supports her two boys and a girl by domestic work, lost her husband during the American liberation. Returning to their home after the Germans were driven from France, they found nothing left of their furniture, clothing and household things. She is grateful for the clothing they have received from Ukiah people. Another French letter translated by Mrs. R. O. Rampont, tells of the need of saccharin and dried soups.

Ukiah's Needy Families

Mrs. Loren York reported at the meeting on Ukiah's needy families and what has been given in food, money and clothing to alleviate temporary conditions of need for families in this area.

Music and quiz games were entertainment following the business meeting at which Mrs. J. N. Stipp presided. Mrs. Katherine Mason read the collect. Mrs. A. J. Leno and Mrs. Elsie Banks and Mrs. Mae Atkinson were hostess chairmen for the entertainment which included two solos by Mrs. J. D. Branson, I Passed By Your Window, and Jeannie With The Light Brown Hair. Mrs. Oran Bollinger was her accompanist at the piano.

Without musical accompaniment, Rev. and Mrs. Bollinger sang Juanita and Tell Me Why.

New Members

Accepted into club membership were Mrs. Floyd Sherman and Mrs. Keyser. It was voted to hold the annual installation luncheon at Blue Lakes late in May after the election of new officers at the May 27th meeting.

Hostesses were complimented on effective floral decorations in the municipal clubroom. Guests were Mesdames Rose Heryford, E. McCorrison and William Moore. Refreshments were served.

Mrs. Butow Hostess To Circle G Guests

A report on the Methodist conference on teen-age problems last Christmas vacation time in Cleveland, Ohio, was the main feature of Circle G meeting held Wednesday afternoon in the home of Mrs. Clara Butow in Redwood Valley.

Mrs. Charles A. Lindemann read the report on the attendance by 10,000 young people and church officials of the nation and foreign fields, and the discussion of problems relating to youth and its adjustment to world conditions. The conference, she said, cost the Methodist organization $1,000,000.

Following a business meeting, Mrs. Esther McDonald gave the devotions and followed with an excellent talk on problems rising out of racial relations, and the necessity to solve friction in working for the objectives of human brotherhood.

The hostess was assisted in serving refreshments by Mrs. Clara Wattenberg and Mrs. Gertrude Strider. Frozen dessert was served with cookies, coffee and tea.

Mrs. Walch Receives Stork Shower Gifts

About 25 friends of Mrs. R. D. Walch expected to surprise her with a baby shower in Ukiah General hospital Friday night where her baby, Gregory Darrell, was born April 19.

However, she surprised them by going home on Thursday. The shower gifts were gathered into a basket and taken to her home on Jones street Friday evening by Mrs. Walter Buchholz, Mrs. V. Soinila and Mrs. Robert Giannoni.

They found Mrs. Walch—who is the former Mary McGarvey—and the baby both in excellent health.

Mr. and Mrs. George Hengeveld of North State street went to San Francisco last week where Mr. Hengeveld attended to business matters and returned in mid-week. Mrs. Hengeveld stayed down for a few days' visit with her sister-in-law, Mrs. F. E. Domergue.

Local Folk Dancers At Sunday Festival

Folk dancers came home from St. Helena's annual folk dancing festival Sunday, sunburned and enthusiastic over a splendid performance of European festival dances, and over the progress made by the local group in only one year of study and practice. Beautiful weather and several hundred dancers in bright peasant type costumes made the festival a brilliant event, they reported.

Elmer Purdy, president of the Ukiah Patrons club, a unit of the state federation of folk dancing clubs, believes a local festival can be planned in the not-too-distant future.

Mr. and Mrs. W. N. King of St. Helena held open house there for the Ukiah visitors. Mr. King is a brother of Mark King of Ukiah, who with his wife was one of the dancing group. Others were Mr. and Mrs. Louis Sprague, Lois, Ruby, Darrell and Ora Salisbury; Betty Joyce Harper, Mrs. Norman Buhn, Mr. and Mrs. J. R. Holmes, Carol Clark; Mr. and Mrs. Don Eddy and their son Bobby; Mr. and Mrs. M. Flores, B. J. Burgess, Mr. and Mrs. Carl M. Buhlman, Mr. and Mrs. Purdy, Mrs. Myrtle Morehead and son Bobby, Mrs. Marion Dane and Linda Dane.

Dancing was held in the afternoon on the lawn of the grammar school and at night in the high school auditorium. St. Helena, Healdsburg and Vallejo groups entered special exhibitions.

Mr. and Mrs. George Anderson of Ukiah were among the visitors, and Mr. and Mrs. Ed James, taking their daughter Barbara back to San Francisco after a weekend visit, went by way of St. Helena to view the festival.

BPWC Has Hopes For State President

There is an objective back of the On-To-Fort Worth campaign of Business & Professional Women's club of California and that is — a California woman for national president of the organization when the national convention meets in Fort Worth early in July to name its new officers.

Miss Ethel Johnstone of San Francisco, national education and vocations chairman, is their choice for the chieftanship and every effort will be made by the local chapter to get her name on the ballot. Mrs. Drusia Harris is chairman of the On-To-Fort Worth campaign locally. California, she said has never had a national president and the state clubs believe its population and club membership entitles this state to serious consideration for the honor.

Miss Mildred Weseen of Sebastopol is district chairman of the pre-convention drive to place Miss Johnstone in the top office. No delegate has yet been assigned to the convention from Ukiah.

Black Face Minstrel Will Be Given Again

A benefit performance of the Black Face Revue, staged April 17 by the Saturday Afternoon club, will be given by the Parent-Teacher association in the elementary school auditorium Wednesday night, May 5, at 8 p.m.

The same cast which produced a highly successful show, with feature numbers, hilarious patter and good music, will do the repeat performance. Tickets went on sale Monday through the Camp Fire girls and Boy Scouts and with the advance sale, P.T.A. hopes to fill the 700-seat auditorium, according to Mrs. Robert Frohn, president.

ATTENDS SESSION OF STATE BAR GOVERNORS

Hale McCowen, attorney returned Monday from a trip to Los Angeles where he attended a meeting of the board of governors of the state Bar association. He is a member of the board. He made the trip by motor through Death Valley and said on his return, it's a fascinating place to visit but not one to which he feels he could ever become attached.

Camellia Theme Of Garden Club Meet

Predominating over all else, the "stately camellia" held the spotlight, Thursday, April 22, when the Long Valley Garden club met at Paradise Lodge, the home of Retha Neblett.

Camellia bushes in full bloom flanking the north and east sides of the house made a sight worth traveling to see, with one single bush carrying a load of over two hundred blossoms.

Pink Perfections banked on a huge silver platter graced the appropriately appointed table from which refreshments were served. Guests were invited to help themselves to the camellias as well as to the delectables.

Interesting and instructive information was given by Mrs. Esther Adams in a talk dealing with Garden Pests and Their Control. In differentiating between the garden "enemy" and the garden "helper" in the world of insects, Mrs. Adams explained that many of the so-called pests considered by many to be harmful to plant life are in reality an asset to the garden if left to do their work as nature intended they should.

Mrs. Beatrice Scott of Leggett Valley was welcomed as a new member. Worth while programs coupled with delightful social activities are instrumental in arousing widespread interest, indicative of the club's steady growth in membership.

Other members who joined the club recently are Vivian Bowser and Viola Randall of Branscomb and Genevieve Carrol of Laytonville.

President Anita Harton and Secretary Retha Neblett will visit the Spring Flower Show in Oakland, before going on to Santa Cruz to attend the state convention of California Garden Clubs, Inc., April 29-May 1. As accredited delegates of the Long Valley Garden club it is expected they will return with a wealth of valuable information and ideas pertinent to the art of floriculture.

The second Annual Spring luncheon will be held at El Rancho Meson Thursday, May 6. A full program is being planned which will include the installation of officers.

Surprise Shower For Mrs. B. C. Willford, Sr.

The conspiracy to surprise Mrs. B. C. Willford, Sr., on her birthday was successful and she walked into the B. C. Willford home Thursday afternoon after a drive to Calpella with her son, to find 11 guests to celebrate her birthday with a handkerchief shower.

Formerly of Waterloo, Iowa, Mrs. Willford has been living in her own apartment on the Willford place for about a year.

Her daughter-in-law was hostess at the party, assisted by Mrs. Roy Richey. Ice cream was served with the beautifully decorated birthday cake after the shower gifts were opened. There were lovely flowers in the living and dining rooms.

Venturis Are Given Surprise Housewarming

A surprise housewarming was held last Saturday night by friends of Mr. and Mrs. Tino Venturi, who have moved to 511 Cypress avenue.

Games were enjoyed during the evening after the surprise visitors had presented the Venturis with a beautiful table lamp. Refreshments were sandwiches, cake and cookies, ice cream and coffee.

Those who honored the Venturis were Mr. and Mrs. Vic Hosea, Mr. and Mrs. Louis Bartolomei, Mr. and Mrs. Joe Pozzi, Mr. and Mrs. Michael Pivali, Mr. and Mrs. Romolo Cinquini, Mr. and Mrs. John De Barnardi, Al Gillette and John Pasero, Sr., of Fort Bragg, who is a house guest of the Venturis and who returned to his home Wednesday.

Future Homemakers To Meet In Ukiah May 1

Miss Augusta Cafpary will be the guest speaker at a meeting of the Future Homemakers of America at the high school auditorium Saturday, June 1, when her subject will be Good Grooming.

This will be a meeting of Section 1, which includes el Norte, Humboldt, Lake and Mendocino counties and the opening session will be at 10 o'clock, with luncheon in the high school cafeteria. The afternoon session will adjourn at 3 o'clock. Miss Mary Inman, regional supervisor, will be another guest.

The public is invited to attend both sessions.

MRS. MATT VISITING

Mrs. Emilie Matt, who makes her home with her daughter and son in law, Mr. and Mrs. Frank Crane, 610 North Pine street, has been visiting friends in San Francisco since April 16. She expects to return to Ukiah in about a week.

Married Here Friday

MR. AND MRS. ELMER PARENT, married here April 2 at the home of Mr. and Mrs. R. L. Green, will make their home in Eureka after a honeymoon trip to the bay area.

Hostesses Entertain Without Effort In Two Demonstration Dinners Given Here

The hostess invites her guests, sets her table and lights the candles and the dinner party sits down to a delicious dinner provided, cooked and served for them. Its not some effortless entertaining method of the atomic age, but a demonstration, by a San Francisco firm, of their new waterless cooking ware.

Two Ukiah homes have been chosen for such parties this week where hosts and guests declared the dinners were thoroughly enjoyable and the new method of cooking won high approval.

The first dinner event was in the home of Mr. and Mrs. Harley Hayes, on Mill street last Sunday evening. The menu of baked ham, candied yams, irish potatoes, string beans, carrots and cabbage with dessert of cake and coffee.

Dinner Guests

Guests were Mr. and Mrs. Don Ward, Mr. and Mrs. Paul Hansen, Mr. and Mrs. John Hayes, Mr. and Mrs. Dick Schwarm, Mr. and Mrs. Torrence Swindell. Mrs. John Hayes won the door door prize, a lovely chrome and crystal candy dish and the hosts were given a frying pan in the new ware. When the party dispersed, the Swindells stayed for bridge in the evening.

The second party will be in the home of Mr. and Mrs. Paul J. Hansen on Mill street tonight, where 25 guests have been invited.

Joint Rites Held To Induct Officers Into V.F.W. And Its Auxiliary

Veterans' Memorial hall, flower decked and springlike with pansies, lilacs and tulips was the setting for a joint dinner and installation ceremonial Thursday evening when new officers of Veterans of Foreign Wars and its auxiliary were inducted into office.

The dining room was filled to capacity for the raviola dinner prepared by auxiliary members. Installation followed the dinner, with auxiliary officials inducted first by Mrs. Lily Ross, installing conductress.

Mrs. Velma Ruddick took office as senior vice president. Mrs. Geneva Gibson became junior vice president; Mrs. Helen Stambaugh, secretary; Mrs. Mary Luiz, treasurer; Mrs. Maude Clark, chaplain; Mrs. Fern Von Schriltz, conductress; Mrs. Margaret Trucker, patriotic instructor; Mrs. Winifred Buchanan, historian; Mrs. Ellen Leno, guard.

Mrs. Melba Harding, Mrs. Emily Parker, Mrs. Alma Guidi and Mrs. Eda Bordin are color bearers; Mrs. Hazel Whitmore, trustee.

Later Installation

Mrs. Elise Thornhill, president-elect, who is now in Mississippi on a visit, will be installed on her return.

Mrs. Prudence Laviletta, outgoing president, was presented the past president's pin by Mrs. Mary James of Lakeport V.F.W. auxiliary, and received a large ovation. A corsage and gift were presented to Mrs. James.

Installation of George Harmon, new post commander, and his post officials followed the auxiliary rites. The gavel was presented by outgoing commander, Francis Gibson. Taking office with Harmon were:

Post Officers

Terry Sandelin, senior vice commander; Robert Guidi, junior vice commander; James Laviletta, quartermaster; Lawrence Von Schriltz, guard; Sam Ray, Jr., service officer; Floyd Ross, adjutant; Gus Wallach, officer of the day; Francis Gibson, post advocate; Rene Sanchez, quartermaster sergeant; M. Nystrom, sergeant major; Oscar Ford, chaplain; Charles Foreman, post historian; John Toth, Robert Rains, color bearers; Walter Eversole, trustee; K. P. Buchanan, patriotic instructor; Wally Morrison, surgeon; A. B. Joyner, legislative officer; Argel Anderson, Kelly Cox, color guards.

Raviolis were made for the dinner by Mrs. Margaret Aggi, Mrs. Amelia Mossi and Mrs. Rose Fracchia. Mrs. Mary Sensari made the sauce. Garlic french bread, tossed green salad, salami, relishes and coffee completed the dinner menu.

Kelseyville is in the throes of an oil well boom.

Women Lose To Men In Grange Contest

Women of the Redwood Valley Grange were hostesses to men members on Friday night with a potluck supper in grange hall. The dinner was given by the losers in a membership competition when the men outdistanced them in securing 21 new members.

At the business meeting presided over by Master John Oaks, the following received their degree work: Mr. and Mrs. Tom J. Lane, Mr. and Mrs. George Lane, Mrs. Viola Elmer of Calpella; Mr. and Mrs. Lee Trowbridge, Mr. and Mrs. Maloney, Mr. and Mrs. O. D. Elmer, James McCullouch, Mrs. Kustelah and Mrs. Maki.

The home economics committee reported $55 was made on the ravioli dinner April 18 in the Grange hall.

Members enjoyed old-fashoined dancing following the meeting.

Hopland Teacher Tells Of June Wedding Plans

Miss Ella Norlander, who came to California to teach in Hopland last fall, will remain in California to make her home. Last week she disclosed that she will marry Mr. Rollo C. Beaver of Hopland when school is out. The wedding date is June 18.

Miss Norlander is a native of Kenosha, Wis., where she taught before coming West. Mr. Beaver, a native son, was born in Guerneville. He is employed in Hopland where the couple will live.

Attends Graduation In Southern California

Mrs. Estelle Christiernson, on the nursing staff of Ukiah General hospital, returned to Ukiah early this week after a month's visit in southern California. In Los Angeles on March 27, she attended the graduation of her daughter Barbara who completed her nursing training in Los Angeles General hospital. Later, Mrs. Christiernson visited her mother-in-law, Mrs. O. L. Christiernson in Las Vegas.

Two birthdays were celebrated Wednesday night in the home of Mr. and Mrs. Elmer Purdy on Spring street. The honorees were Mr. Purdy and his son-in-law, E. E. Humphrey. The hostesses were the Purdy daughters, Mrs. Humphrey, Mrs. Nolan Hunt and Mrs. Peter Carmichael. Guests at dinner in addition to the honorees were Mrs. Purdy, Nolan Hunt and Peter Carmichael.

Rebekahs Awaiting Visit Of President

Alic M. Schultz of Santa Rosa, on May 24 will pay her official visit to Cornelia Rebekah lodge which is planning a dinner to honor the official who will take office as assembly president in Long Beach in the May 11-16 annual assembly. Her installation on May 15 will be the highlight of the conclave there.

Mrs. Vern Bickford, noble grand of Cornelia lodge, was absent from the meeting on Monday night at which the news of Miss Schultz's visit came frob Mary R. Newcastle, assembly secretary. Mrs. Joe Brush, vice-grand presided in her absence. Other substitute officers were Miss Rose Gibson, as vice-grand; Mrs. Howard Tuttle, Mrs. Grover C. Neep, right and left support to noble grand; Mrs. Stanley Lance, Mrs. H. M. Ivey, Jr., right and left support to the vice-grand, and Mrs. Pruett Edwards, outside guardian.

New Member Inducted

Ceremony was conducted by Mrs. Brush for the transfer of Mrs. Eleanor Hall from Aureola chapter 113, of Etna, Calif., who was noble grand of that lodge when she left Etna in 1927. Mrs. A. P. Joyner, now residing in Ukiah, was welcomed as a visitor. She came from Santa Clara lodge No. 34 where she was a past noble grand.

Mrs. J. J. Rumer, finance secretary reported on the large donation to be sent to the assembly for aid to an orphans' home. A message of appreciation for cards and birthday good wishes was received from Cornelia Nice, formerly of Ukiah for whom the local lodge is named. From Grand Master of California I.O.O.F., Fred Ballew, came a report on the progress of an occupational therapy wing for the home in Yountville.

Mrs. Utter In Indio

It was also reported that Mrs. Ira Utter, a noble grand of Ukiah who left here a year ago, has been inducted into the lodge in Indio, and already has endeared herself to members in that city.

The White Elephant table, conducted for the first time by Mrs. Bertha Smith, was a success. The charter was draped for Mrs. George (Josie) Johnson, mother of Mrs. Edith Alger, who was a member of the Rebekah.

The lodge hall was decorated in white and purple iris which were also used in the dining room where refreshments were served by Mrs. George Caldwell, hostess chairman and her committee, which included Mrs. Erwin Martin and Mrs. Tuttle. Their tables were attractive with forget-me-nots and Maypole decorations.

Pocahontas Awaits Official Visitor

Kewanna Council No. 156 Degree of Pocahontas held its regular meeting Thursday night, April 22 in Elks hall with Mrs. Gertrude Etter, Pocahontas, presiding.

Reports of committees were heard, and discussion held on the coming official visit of the Great Pocahontas May 27th.

Mrs. Elizabeth Weger donated the mystery package which was won by Mrs. Lorena Rains. The degree team under the leadership of Fred Figohe went twice through the work in costume. The escort team in which eight members will take part under the leadership of Mrs. Minnie Sweeney and Mrs. Vada Collier, also practiced.

Refreshments of coffee and cookies were served at the conclusion of the meeting by Mrs. Rains and Mrs. Pauline Zaina.

Attend Silver Wedding Of Santa Rosa Couple

Mr. and Mrs. Joseph Weber renewed friendships of long standing in Santa Rosa Sunday where they attended the silver wedding anniversary of Mr. and Mrs. Lloyd F. Close, who were married in Santa Rosa April 22, 1923. Mr. and Mrs. Close were attendants at the Weber's wedding.

The group of 24 met in the Close apartment and later went to Cotati Inn for dinner.

GO TO CONVENTION

Mrs. Myrtle Heise, superintendent and Mrs. Blanche Maher, owners of Ukiah General hospital spent last week in Los Angeles where they attended a state hospital convention. They left Ukiah on April 17 and returned last Saturday.

Mr. and Mrs. Kenneth F. Farnsworth of 605 West Mill street motored to San Francisco Tuesday and returned in the evening.

CHAS. KASCH
Attorney and Counselor at Law
Odd Fellows Building
North State St. Ukiah, Calif.

Women's Clubs Federation Has Booked Challenging Speakers For Convention

Mrs. J. C. Bradbury will preside at her first convention when the California Federation of Women's clubs meets in Santa Cruz May 4-7 and themes of challenging importance will provide a stimulating session.

The banquet speaker, Rev. John Willis Shearer's topic is to be, Tomorrow Is Here — international, scientific and moral obligations do not wait to challenge us—they are upon us now in full demand.

Dr. Richard Atkinson, another speaker is a noted authority on national and international affairs. He was press representative at the formative sessions of United Nations and will speak on Our Democracy at Work.

Dr. Robert Gordon Sproul, president of the University of California will speak on the morning of May 7—We Are Coming, Alma Mater, 200,000 More, is his topic.

Music, dramatic skits and social events will intersperse the discussions, reports and speeches. Mrs. G. T. Barcklow, of Willits is official hostess of Mendocino county. Local clubs, Saturday Afternoon Club and Kosmos club have not chosen delegates, and the distance is expected to prevent many members from attending.

James Holland Will Marry Iris Armbrister In June

Top Speller

CAROL MAY MITCHELL, 13, eighth grade student who won the county spelling contest here April 12 and Saturday, with winners from other counties, had a festive day in San Francisco as guest of San Francisco News. Carol's teacher is Miss Iva Mellis. She is the daughter of Mr. and Mrs. S. E. Mitchell of Ukiah.

There will be a June wedding for James Holland of Ukiah and Miss Iris Armbrister of Knoxville, Tenn., now a nurse in Honolulu who served in the U. S. army nursing corps during the war as a first lieutenant.

Mr. Holland is a member of a wellknown pioneer family, the son and only surviving child of the late Mr. and Mrs. Charles K. Holland. His sister, Miss Wilda Hollond, passed away recently. He attended grammar and high schools in Ukiah and since his discharge from the navy, has been employed in the postal department. From 1942 to 1945 he served as a naval instructor in radio communications on the Pacific coast.

The wedding date has been set for Saturday evening of June 26 in the Presbyterian church. Dr. Richard A. Van der Las will officiate in the double ring ceremony.

Miss Armbrister, who will leave her position with Queens hospital in Honolulu early in June to come to Ukiah, is the daughter of Mr. and Mrs. W. D. Armbrister of Knoxville. She is a graduate of Fort Sanders hospital in that city. Her war experience included service with the 165th General Hospital in France from September, 1944, to December, 1945, following her enlistment in 1943.

After the war she was employed in Stanford hospital in San Francisco before going to the islands. Mr. Holland will establish a home in Ukiah for his bride after they they return from a honeymoon by motor to a distination not disclosed.

Mrs. Borecky Given Surprise Shower

A surprise stork shower and bridge party complimented Mrs. Richard W. Borecky of 204 South Dora street on Friday night. Mrs. Rex Jahn and Mrs. George M. Portlock were co-hostesses for the party in the Portlock home at 388 South Dora street.

Mrs. Borecky is the former Joan Hovey, the daughter of Mr. and Mrs. George M. Hovey, and this will be their first child.

The gift selected by the hostesses and guests was a high chair. Decorations were in white, pink and blue, with flowers, table decorations and refreshments carrying out the nursery colors. Table favors were amusing tiny dolls in bonnets and baby dresses, made on nursery bottle nipples.

Mrs. Vern Davis was high score winner at bridge; Mrs. Pierce Stipp won second and Mrs. James Lindsey took the consolation prize. Mrs. Lindsey took home the galloping stork which passed from one to another as 100 honors was bid and made.

Other guests were Mesdames Edward Barker, Arthur Bradley, Verne Boulware, Kenneth F. Farnsworth, George W. Hovey, Dick Mazzoni and William McGuire.

Schoolmates Gather At Wedding Shower

A reunion with school friends, some of whom she had not seen for 25 years, was enjoyed by Mrs. Lawrence Von Schriltz of Talmage, in San Francisco Monday night, April 19. The occasion was a shower for Miss Veronica Alves who was married Sunday at a formal wedding in St. John's church in San Francisco.

Hostess was Miss Ann Burke, one of a group of 18 in Glen Park, east of Twin Peaks district, which has never been broken since school days except by Mrs. Von Schriltz. The party was a hilarious evening of scanning old snapshots of school days and the old look and recalling dates and parties of many years ago.

Golden State Hotel
SAN FRANCISCO'S
Powell Street at Ellis
In the Hub — But Out of the Hub-bub
Choice of Outside-Inside Rooms
—: WITH BATH :—
Single $2.50 up; Double $3.50 up
—: WITHOUT BATH :—
Single $2.00 — Double $2.50
Lem Shibley

Rapp Family Reunion Observed In Turlock

A family reunion which celebrated birthdays of 10 members of the family was held in Turlock, Wednesday, April 21, when sisters and brothers of the Rapp family and other relatives met as a unit for the first time in 20 years at the home of Mr. and Mrs. Will Rapp. Mr. and Mrs. Harry R. Rapp, Sequoia Motel, Ukiah, were among the guests. The hostess was Mrs. Jennie Nelson, oldest sister, whose home is in Princeton, Illinois.

Guests were Mr. and Mrs. Ralph Rapp and Mr. and Mrs. Ed Rapp of Houston; Mr. and Mrs. Carl Hillerman and Mr. and Mrs. Howard Nielsen of Delhi; Dr. and Mrs. Carl Rapp and Mrs. V. Olsen of Oakland and the following from Turlock:

Mr. and Mrs. A. C. Rapp, Mr. and Mrs. Will Rapp, Mr. and Mrs. Everett Barnes, Elvin Rapp, Dr. and Mrs. Vance Rapp, Mr. and Mrs. Willis Rapp, Mr. and Mrs. Julian Rapp Mr. and Mrs. Reubn Nolander, Mr. and Mrs. Kenneth Rapp and Mr. and Mrs. Fenton Rapp.

MRS. RUSH IMPROVED

Mrs. Ina Rush, 214 Scott street, who was ill at her home last week, has improved and expects to be back at her work in Hansen's Stationery store this week.

LANKERSHIM HOTEL
55 Fifth St.
(Near Market)
San Francisco, Calif.
ABSOLUTELY FIREPROOF. 350 ROOMS OF COMFORT IN THE HEART OF S. F. SHOPPING AND THEATER DISTRICT.
Modern Rates
SINGLE . . . from $1.75 up
DOUBLE . . . from $2.20 up

★ AT THE COURT HOUSE

APRIL 20, 1948

DEEDS OF TRUST

William Larsen et ux to Mendo Co Title Co, trustee and Ancel Fox et al, land in Ukiah.

Bowen Finfrock et ux to Mendo Co Title Co, trustee and Svgs Bk Mendo Co, land in Ukiah, Munson subdn.

Charles Bartow et ux to Corp Am, trustee and Bk Am, land in Willits.

Frank Boniface et ux to F O Albertson et al, trustee and Coast Nat Bk in Ft Bragg, land in T18N R18W.

Louis Crinella et ux to F O Albertson et al, trustee and Coast Nat Bk in Fort Bragg, land in Fort Bragg.

Clifford Combs et ux to Mendo Co Title Co, trustee and Svgs Bk Mendo Co, land in lot 152, Yokayo rancho.

MORTGAGE

Diamantine Bros Trans, Inc to First Nat Bk San Leandro, tractors, other equipment, etc.

RECONVEYANCES

Mendo Co Title Co to William Vlach et ux, deed of trust.

Corp Am to Francis Sierck et ux, deed of trust.

Mendo Co Title Co to Clifford Combs et ux, deed of trust.

RELEASES OF MTGE

First Nat Bk in San Leandro to Diamantine Bros Trans, Inc.

First Nat Bk San Leandro to Diamantine Bros Trans, Inc.

Bk Willits to Ernest Lence.

ASSIGNMENTS

Diamantine Bros Trans, Inc to First Bk in San Leandro, land in T13-12N R15W.

Diamantien Bros Trans, Inc to First Nat Bk in San Leandro, land in T13N R15W.

CONDITIONAL SALES CONT

F A Andrews to Roy Coffer, machinery used in sawmill.

NOTICE INTENDED SALE

Carrol Ornbaun et al, dba Ornbaun's Groceteria, Boonville to Orville Coleman et al, sale to take place at office of Spurr & Brunner, Ukiah.

LEGAL NOTICE

DEPARTMENT OF NATURAL RESOURCES — STATE OF CALIFORNIA — ORDER OPENING WATERS TO FISHING

For the purpose of further protecting fish with which the Fish and Game Commission has stocked the various waters of this State, of insuring their growth and better means of providing an adequate supply and to the end of improving fishing conditions generally throughout the State, and upon the recommendation of the Fish and Game Commission of the State of California and pursuant to and by virtue of the authority vested in me by the provisions of Section 495 of the Fish and Game Code, State of California, the following waters within the County of MENDOCINO, State of California, were closed to fishing or the taking, killing or having of certain fish therein or therefrom during all times and seasons during the year 1948:

All tidewater and water in the lagoon at the mouth of Big River and flowing water of said River upstream from the lagoon to the mouth of Two Log Creek in Sec. 21, T. 17 N., R. 16 W., M.D.B.&M. and as marked with signs placed by the Fish and Game Commission; all of said waters lying in Secs. 24, 25, 26, 27, 28, 29, 30, 31, 34, 35 & 36, T. 17 N., R. 17 W.; Sec. 1, T. 16 N., R. 17 W. and Secs. 19, 20, 21, 22, 27, 28, 29, 30 & 31, T. 17 N., R. 16 W., M.D.B.&M.; said waters to remain closed from the thirtieth day of May to and including the thirtieth day of September, both dates inclusive, each and every year hereafter until further order or legislation as aforesaid.

All tidewater and water in the lagoon at the mouth of Noyo River and flowing water of said River upstream from the lagoon to 1 mile below Silverado area Boy Scout Camp in Sec. 12, T. 18 N., R. 16 W., M.D.B.&M. and as marked with signs placed by the Fish and Game Commission; all of said waters lying in Secs. 7, 8, 9, 10, 11, 12, 14, 15 & 18, T. 18 N., R. 17 W. and Secs. 5, 6, 7, 8, 9, 10, 11, 12 & 14, T. 18 N., R. 16 W., M.D.B.&M.; said waters to remain closed from the thirtieth day of May to and including the thirtieth day of September, both dates inclusive, each and every year hereafter until further order or legislation as aforesaid.

NOW, good cause appearing therefore, it is hereby ordered that the above referred to streams are open to fishing in conformity with the existing legislation thereto pertaining.

It is further ordered that in addition to the publication of this order as provided for by Section 497 of the Fish and Game Code, State of California, a copy hereof be posted at the Courthouse of said County at the place where notices are posted, pursuant to the provisions of Section 1200 of the Probate Code, State of California, or some other conspicuous place.

Given under my hand and seal this 31st day of March, 1948, to be effective April 30, 1948.

WARREN T. HANNUM
Director of Natural Resources

I, Earl Warren, Governor, do hereby give my consent to the above and foregoing order.

EARL WARREN

4/23,30

PATENT

St Calif to Arthur Ward, land in T18N R17W.

DEEDS

John Spini et ux to Attilio Carimali et ux, land in South Add to Fort Bragg.

Arthur McPherson et ux to Geo Lohman, land in T21N R17W.

Leslie Conner et ux to Hazel Coe, land in Covelo.

Wanda Mehtonen, trustee to Lorena Hunt, land in T23N R13W.

GRANT RIGHT OF WAY

Neal Carver et ux to E J Terrell, right of way for road over land in T23N R17W.

ESTABLISH FACT OF DEATH

Est of Ida Wolfe, decd, died on Nov 13, 1947, distributes to Elmer Wolfe land in Humboldt Co and undiv 1/8th interest in land in T5S R13W, also property in Roseville, Placer Co.

DEEDS OF TRUST

Attilio Carimali et ux to F O Albertson et al, trustee and Louis Filosi et ux, land in Fort Bragg.

Edward Loosley et ux to Mendo Co Title Co, trustee and Bk Willits, land in Willits.

MORTGAGE

Grover Hurt et ux to Rdwd Emp Prod Cr Assn, livestock and crop 1948-49-50-51, located on property known as Sarah Marks ranch and the Bello ranch located near Covelo.

LEVY ON REAL ESTATE

Roy Harman et al vs Frieda Dobner, land in T16N R15W.

CERTIFICATE OF AMT

St Calif vs Carl Vollweiler et al dba Calif Lmbr Co, amount $39.12.

APRIL 21, 1948

DEEDS

Elizabeth Johnson to Geo Johnson, land in Anderson Val.

Pentecostal Church of God to Pentecostal Church of God, N. Calif Dist, land in Willits.

James Fitzgerald et ux to Am Tr Co, land in Yokayo rancho, sec 18 T15N R12W.

Arnold Erickson et al to Masonite Corp, land in lot 16, Yokayo rancho.

No Bay Farms Co to James Geyer, land in T22N R13W.

LEGAL NOTICE

DEPARTMENT OF NATURAL RESOURCES — STATE OF CALIFORNIA — ORDER OPENING WATERS TO FISHING

For the purpose of further protecting fish with which the Fish and Game Commission has stocked the various waters of this State, of insuring their growth and better means of providing an adequate supply and to the end of improving fishing conditions generally throughout the State, and upon the recommendation of the Fish and Game Commission of the State of California and pursuant to and by virtue of the authority vested in me by the provisions of Section 495 of the Fish and Game Code, State of California, the following waters within the County of MENDOCINO, State of California, were closed to fishing or the taking, killing or having of certain fish therein or therefrom during all times and seasons during the year 1948:

All tidewater and water in the lagoon at the mouth of Ten Mile River and flowing water of said River upstream from the lagoon to the mouth of Clark Creek on the North Fork of Ten Mile River and to the mouth of Churchman Creek on the South Fork of Ten Mile River and as marked with signs placed by the Fish and Game Commission; all of said waters lying in T. 20 N., R. 17 W., and T. 19 N., R. 16 & 17 W., M.D.B.&M.; said waters to remain closed from the thirtieth day of May to and including the thirty-first day of October, both dates inclusive, each and every year hereafter until further order or legislation as aforesaid. (Order No. 20, 4-31-37)

All tidewaters and water in the lagoon at the mouth of Albion River and flowing water of said River upstream from the lagoon to Clearbrook Junction in Sec. 13, T. 16 N., R. 17 W., M.D.B.&M. and as marked with signs placed by the Fish and Game Commission; all of said waters lying in Secs. 13, 14, 15, 21, 22, 23 & 28, T. 16 N., R 17 W., M.D.B.&M.; said waters to remain closed from the thirtieth day of May to and including the thirty-first day of October, both dates inclusive, each and every year hereafter until further order or legislation as aforesaid.

NOW, good cause appearing therefore, it is hereby ordered that the above referred to streams are open to fishing in conformity with the existing legislation thereto pertaining.

It is further ordered that in addition to the publication of this order as provided for by Section 497 of the Fish and Game Code, State of California, a copy hereof be posted at the Courthouse of said County at the place where notices are posted, pursuant to the provisions of Section 1200 of the Probate Code, State of California, or some other conspicuous place.

Given under my hand and seal this 31st day of March, 1948, to be effective April 30, 1948.

WARREN T. HANNUM
Director of Natural Resources

I, Earl Warren, Governor, do hereby give my consent to the above and foregoing order.

EARL WARREN

4/23,30

George Harms et ux to Russell Jones et ux, land in Ordway tract.

Santa Fe Impr Co to Mary Babcock et al, land in T13N R14W.

RIGHTS OF WAY

Clarence Dightman et ux to PG&E, land in T14 NR14W.

Robert Chipman to same, land in T14N R14W.

Rosa Dimarcantonio to same, land in T12N R11W.

Zelia Fox et vir to same, land in T12N R11W.

Clara Giovannetti, land in T12N R11W.

NOTICE OF ACTION

William Cotner vs Harvey Fischer et al, land in T11N R13W.

RECONVEYANCE

Mendo Co Title Co to Elmer Busch, deed of trust.

PARTIAL RECONVEYANCE

Mendo Co Title Co to Arnold Erickson et al, portion of land in Calpella Fruit Land tract.

LEASE

Northern Wood Prod Co to William Denton et al, mill and plant located at Willits.

CONTRACT OF SALE

Northern Wood Prod Co to William Denton et al, mill and plant located at Willits, all machinery and equipment at said mill and plant.

AGREEMENT FOR SALE

James Ornbaugh et ux to Harvey Porterfield et ux, alnd in T5S R3E.

MATERIAL MAN'S LIEN

Warren Lindberg to Bud Dane, located in Lewis subdn, claims lien of $117.88.

APRIL 23, 1948

Probate

Estate George Edward Raudio, deceased. Decree no inheritance tax due.

Estate Hilma Enberg, deceased. Same order.

Termination joint tenancy Lois Olive Hopkins, deceased. Same order.

Estate Sophia Pyhala, deceased. Same order.

Estate Arthur Nicholson, deceased. Decree of due notice to creditors.

Estate Sarah Fraser, deceased. Eleventh annual account approved.

Estate John R. Walker, deceased. Accounting continued to May 7

Guardianship Alma Goranson, incompetent person. Seventh account approved.

Guardianship Amelia Maria

LEGAL NOTICE

DEPARTMENT OF NATURAL RESOURCES — STATE OF CALIFORNIA — ORDER OPENING WATERS TO FISHING

For the purpose of further protecting fish with which the Fish and Game Commission has stocked the various waters of this State, of insuring their growth and better means of providing an adequate supply and to the end of improving fishing conditions generally throughout the State, and upon the recommendation of the Fish and Game Commission of the State of California and pursuant to and by virtue of the authority vested in me by the provisions of Section 495 of the Fish and Game Code, State of California, the following waters within the County of MENDOCINO, State of California, were closed to fishing or the taking, killing or having of certain fish therein or therefrom during all times and seasons during the year 1948:

All streams tributary to the Pacific Ocean on the Coast of Humboldt County and all portions of such streams from their mouths to their headwaters including all tributary streams, lagoons (except Big and Stone lagoons), lakes (except Lake Pillsbury and its tributaries) and reservoirs; closed from the first day of May to and including the twenty-eighth day of May, both dates inclusive, each and every year hereafter until further order or legislation as aforesaid. (Supersedes Closing Order No. 72, dated April 6, 1942) (Amended—Order No. 109, 3-20-45)

All tidewaters and water in the lagoon at the mouth of Garcia River and flowing water of said river, including tributaries, upstream from the lagoon to Garcia Falls in T. 13 N., R. 17 W., T. 12 N., R. 16 W., T. 13 N., R. 16 W., T. 12 N., R. 15 W. and T. 11 N., R. 15 W., M.D.B.&M.; said waters to remain closed from the first day of May to and including the thirtieth day of September, both dates inclusive, each and every year hereafter until further order or legislation as aforesaid. (Supersedes Closing Order No. 20, Sec. 1, signed April 13, 1937.) (Order No. 135. Filed 4-8-46; effective 4-8-46)

NOW, good cause appearing therefore, it is hereby ordered that the above referred to streams are open to fishing in conformity with the existing legislation thereto pertaining.

It is further ordered that in addition to the publication of this order as provided for by Section 497 of the Fish and Game Code, State of California, a copy hereof be posted at the Courthouse of said County at the place where notices are posted, pursuant to the provisions of Section 1200 of the Probate Code, State of California, or some other conspicuous place.

Given under my hand and seal this 31st day of March, 1948, to be effective April 30, 1948.

WARREN T. HANNUM
Director of Natural Resources

I, Earl Warren, Governor, do hereby give my consent to the above and foregoing order.

EARL WARREN

4/23,30

Tomlinson, incompetent. Fourth account approved.

Estate Edward J. James, deceased. Accounting continued to May 21.

Estate Christina Faught, deceased. Accounting continued to May 21.

Guardianship of person and estate Fern Lorraine Hooper, minor. Second account, approved and guardian authorized to spend $1800 for U.S. Savings Bonds, Series "E".

Guardianship of estate Frank Purdy, an insane person. Second account approved.

Estate Arthur James Rowley, deceased. Accounting continued to May 21.

Estate Hilma Enberg, deceased. Accounting dropped.

Estate Ida Redwine, deceased. Proceedings terminated, administrator discharged.

Estate Niilo Korhonen, deceased. Final account approved, distribution ordered.

Estate Hjalmar Manner, deceased. Final account approved, distribution ordered.

Estate Antonio Milani, deceased. Waiver of final account; report and petition for distribution continued to April 30.

Estate Grace Linn, deceased. Final account approved, distribution ordered.

Estate John Linn, deceased. Same order.

Estate W. B. Jones, deceased. Proceedings terminated, administrator discharged.

Guardianship person and estate William Hansen, Jr., minor. Petition for letters of guardianship dismissed.

Establishing the fact of death of John W. Bednar, deceased. Decree that John W. Bednar died March 18, 1948.

Guardianship person and estate Gonzala Loya Martinez, alleged incompetent person. William Martinez appointed guardian, bond $400.

Estate David T. Johnson, deceased. Wanda B. Mehtonen appointed administratrix, bond $100.

Petition to terminate joint tenancy Lois Olive Hopkins, deceased. Decree that Lois Olive Hopkins died March 22, 1948.

Estate Walter Earl Hopper, deceased. Leila May Hopper appointed administratrix. Bond $1000.

Establishment fact of birth of Benson Potter. Petition to establish birth continued to April 30.

LEGAL NOTICE

DEPARTMENT OF NATURAL RESOURCES — STATE OF CALIFORNIA — ORDER OPENING WATERS TO FISHING

For the purpose of further protecting fish with which the Fish and Game Commission has stocked the various waters of this State, of insuring their growth and better means of providing an adequate supply and to the end of improving fishing conditions generally throughout the State, and upon the recommendation of the Fish and Game Commission of the State of California and pursuant to and by virtue of the authority vested in me by the provisions of Section 495 of the Fish and Game Code, State of California, the following waters within the County of MENDOCINO, State of California, were closed to fishing or the taking, killing or having of certain fish therein or therefrom during all times and seasons during the year 1948:

All tidewater and water in the lagoon at the mouth of Navarro River and flowing water of said river upstream from the lagoon to the North Fork Bridge on the McDonald-to-the-Sea Highway in Sec. 18, T. 15 N., R. 15 W., M.D.B.&M. on the North Fork of said River and to the Greenwood Road Bridge at Riverest in Sec. 11, T. 14 N., R. 15 W., M.D.B.&M. on the South Fork of said River, and as marked with signs placed by the Fish and Game Commission; all of said waters lying in Secs. 3, 4, 10, 11 & 12, T. 15 N., R. 17 W.; Secs. 8, 9, 13, 14, 15, 16, 17, 21, 22, 23, 25, 26 & 36, T. 15 N., R. 16 W.; Secs. 18 & 31, T. 15 N., R. 15 W. and Secs. 3, 4, 5, 10 & 11, T. 14 N., R. 15 W., M.D.B.&M.; said waters to remain closed from the first day of May to and including the thirty-first day of October, both dates inclusive, each and every year hereafter until further order or legislation as aforesaid.

NOW, good cause appearing therefore, it is hereby ordered that the above referred to streams are open to fishing in conformity with the existing legislation thereto pertaining.

It is further ordered that in addition to the publication of this order as provided for by Section 497 of the Fish and Game Code, State of California, a copy hereof be posted at the Courthouse of said County at the place where notices are posted, pursuant to the provisions of Section 1200 of the Probate Code, State of California, or some other conspicuous place.

Given under my hand and seal this 31st day of March, 1948, to be effective April 30, 1948.

WARREN T. HANNUM
Director of Natural Resources

I, Earl Warren, Governor, do hereby give my consent to the above and foregoing order.

EARL WARREN

4/23,30

Civil

Doris Holmes vs. Thorne Holmes. Plaintiff granted final decree of divorce.

Northcoast Development Co. vs. All Persons. Default of defendants entered.

Elsie Elizabeth Frost vs. Donald Asbury Frost. Interlocutory decree of divorce modified pursuant to stipulation. Plaintiff granted final decree of divorce.

Zelda Pearl Whitcomb vs. Lloyd Melvin Whitcomb. Cross-complainant granted final decree of divorce.

C. A. Malmberg vs. Ida Malmberg. Plaintiff granted final decree of divorce.

Matter of trusteeship of the Pinoleville Indians. Petition for authority to execute lease granted.

Alice Walden et ux vs. John Machado et al. Jury of 30 drawn, returnable on May 5.

John Leland Alameda vs. Loren Downing et al. Continued to April 30 to be reset.

Northcoast Development Co., a corporation, vs. All Persons Unknown, etc. Plaintiff granted decree quieting title.

Charlotte C. Robert vs. Rex M. Roberts. Further proceedings on order to show cause continued to April 30.

Velma M. Ruddick vs. Robert L. Ruddick. Further proceedings on motion for support continued to April 30.

Phillip H. Crawford et ux vs. William E. Stanley et al. Demurrer overruled; 10 days after notice to answer.

J. Black et ux vs. Raymond C. Anderson, etc. Plaintiffs granted judgment for $355.89, plus costs.

Douglas H. Hillis et ux vs. A. A. Tischer. Demurrer argued by counsel for plaintiff and submitted. Demurrer to count 1 sustained; 10 days after notice to amend. Demurrer to count 2 overruled; 10 days after notice to answer.

Junior Dale Davis vs. Marie E. Davis. Plaintiff granted interlocutory decree of divorce on ground of extreme cruelty. Property settlement confirmed.

Floyd D. McKinney et ux vs. Ray L. Shorey et ux. Demurrer continued to April 30.

Earl D. Ringland vs. Edith M. Ringland. Plaintiff granted interlocutory decree of divorce on ground of wilful desertion, minor child awarded to defendant and plaintiff ordered to pay $25 per month for support of child.

Alfred M. Hansen vs. Vivian Alexander Hansen. Marriage annulled.

Nina Vassenkaul vs. Arnold Vassenkaul. Demurrer withdrawn; 20 days to answer by stipulation, notice waived.

Hilija W. Davis vs. Byron A. Davis. Plaintiff granted interlocutory decree of divorce on ground of extreme cruelty.

E. J. Bradley et ux vs. Paul Pittman, et al. Hearing on order to show cause continued to May 27 for argument of demurrer, hearing on order to show cause, and for trial.

Ida Mae Mazzanti vs. George Mazzanti. Action dismissed.

Walter E. Murk vs. United Lumber & Construction Co., etc. Demurrer cointinued to April 30.

William W. Denton et al vs. B. G. Broaddus et al. Demurrer argued and submitted.

Criminal

People vs. Olive Lyons. Defendant granted conditional probation.

People vs. John H. Lyons. Defendant granted conditional probation.

People vs. Lafayette Haynes. Defendant entered plea of guilty to simple assault. Sentenced to 90 days in county jail.

People vs. Howard L. Reading. Defendant granted conditional probation.

APRIL 24, 1948

Estate Eva E. Barlow, deceased. W. S. Van Dyke appointed appraiser.

Wm. W. Benton et al vs. B. G. Broaddus, et al. Demurrer of defendant Broaddus sustained; 10 days after notice to amend.

Matter of Jean Claire, alleged mentally ill. Commitment to Mendocino State Hospital.

LEGAL NOTICE

DEPARTMENT OF NATURAL RESOURCES — STATE OF CALIFORNIA — ORDER OPENING WATERS TO FISHING

For the purpose of further protecting fish with which the Fish and Game Commission has stocked the various waters of this State, of insuring their growth and better means of providing an adequate supply and to the end of improving fishing conditions generally throughout the State, and upon the recommendation of the Fish and Game Commission of the State of California and pursuant to and by virtue of the authority vested in me by the provisions of Section 495 of the Fish and Game Code, State of California, the following waters within the County of MENDOCINO and SONOMA, State of California, were closed to fishing or the taking, killing or having of certain fish therein or therefrom during all times and seasons during the year 1948:

All tidewater and water in the lagoon at the mouth of Gualala River and flowing water upstream from the lagoon to the confluence of said River with the North Fork of Gualala River in Sec. 26, T. 11 N., R. 15 W., M.D.B.&M.; all of said waters lying in Secs. 26, 27 & 34, T. 11 N., R. 15 W., M.D.B.&M.; to be closed from the first day of May to and including the thirty-first day of October, both dates inclusive, each and every day hereafter until further order or other legislation as aforesaid. (Order No. 22, 4-13-37)

NOW, good cause appearing therefore, it is hereby ordered that the above referred to streams are open to fishing in conformity with the existing legislation thereto pertaining.

It is further ordered that in addition to the publication of this order as provided for by Section 497 of the Fish and Game Code, State of California, a copy hereof be posted at the Courthouse of said County at the place where notices are posted, pursuant to the provisions of Section 1200 of the Probate Code, State of California, or some other conspicuous place.

Given under my hand and seal this 31st day of March, 1948, to be effective April 30, 1948.

WARREN T. HANNUM
Director of Natural Resources

I, Earl Warren, Governor, do hereby give my consent to the above and foregoing order.

EARL WARREN

4/23,30

Vote New Members Into Local Grange

By Mrs. M. L. De Keno

Six candidates were voted to receive the four degrees of the Grange when the group met Friday night with Master Erwin Koch in the chair. They are Mr. and Mrs. R. J. Flores, Mr. and Mrs. Carl M. Buhlman, Miss Ruby Salisbury and Miss Beverly Wright. May 14 is the date for the first and second degrees as announced by Master Koch.

A lovely quilt pieced by members of the home economics committee was displayed. Mrs. Lottie Ripley announced this committee will meet at the Grange hall May 7 to discuss plans for their annual bazaar.

After the meeting Mrs. Maureen Eddy, lecturer presented a program entitled Hidden Talent. While Stanley Lance sang Painting Pretty Pictures, with Mrs. George Cook at the piano, Mrs. J. R. Holmes displayed her artistic talent by drawing a portrait of Uncle Sam.

This was followed by group singing with Stanley Lance leading—Home On The Range, Let's Go, (tune of Jingle Bells), Auld Lang Syne, Down By The Old Mill Stream, Quilting Party, Springtime In The Rockies and Good Night Ladies. Mrs. Cook was the piano accompanist.

At the conclusion of the meeting, the group enjoyed delicious refreshments in the dining room where tables were decorated with bouquets of white lilacs and iris.

Guests of the evening were Mrs. Alice Hartlerode of Davis creek and Mr. Joynes of Clear Lake. The committee for the evening included Mr. and Mrs. Robert Gilgen, Mr. and Mrs. Charles Watson and Mr. and Mrs. Louis Sprague.

On-To-Fort Worth

MISS MILDRED WESEEN, Sebastopol, district chairman of the On-To-Fort-Worth rally of Business & Professional Women's clubs which is campaigning for a national president from California at the national convention in July.

Monday Services For Josephine Stevenson

Josephine Stevenson, an aged Indian woman, passed away at her home on the Elmer Ruddick ranch Thursday, April 22. She was a native of Lake county and had spent her entire life in Lake county and in the Ukiah valley and is survived by her son, Herman Miller of Lake county, and a daughter, Mrs. Leo Gonzales of Ukiah. Mrs. Katherine Walloupe, another daughter, died here on March 30 of this year.

Funeral services from the Eversole Mortuary were held Monday, April 26, with Father Dunstan of St. Mary's Catholic church officiating. Interment was in the Ukiah Catholic Cemetery.

LEGAL NOTICE

DEPARTMENT OF NATURAL RESOURCES — STATE OF CALIFORNIA — ORDER CLOSING WATERS TO FISHING

For the purpose of further protecting fish with which the Fish and Game Commission has stocked the various waters of this State, of insuring their larger growth and better means of propagation, and to the end of improving fishing conditions generally throughout the State:

Now therefore, upon the recommendation of the Fish and Game Commission of the State of California and pursuant to and by virtue of the authority vested in me by the provisions of Section 495 of the Fish and Game Code, State of California, it is ordered that the following waters within the County of MENDOCINO, State of California, be and the same are hereby closed to TROUT fishing or the taking, killing or having of any TROUT therein or therefrom from and after the date hereof and during all times and seasons until such time as new legislation is enacted by the State Legislature or by further or other order of the Director of Natural Resources.

Ten Mile Creek and tributaries and all tidewater and water in the lagoon of said creek, closed to trout fishing only May 1 to October 31. All lying in T. 21 N., R. 14 W.; T. 21 N., R. 15 W.; T. 22 N., R. 14 W.; T. 22 N., R. 15 W.; T. 22 N., R. 16 W.; M.D.B.&M.

Noyo River and tributaries upstream to a point one mile below the Silverado Area Boy Scout Camp and all tidewater and water in the lagoon of said river. Closed to trout fishing only May 1 to October 31. All lying in T. 17 N., R. 16 W.; T. 18 N., R. 16 W.; T. 18 N., R. 17 W.; T. 19 N., R. 16 W.; T. 19 N., R. 17 W.; M.D.B.&M.

Big River and tributaries upstream to Two Log Creek and all tidewater and water in the lagoon of said river. Closed to trout fishing only May 1 to October 31. All lying in T. 16 N., R. 16 W.; T. 16 N., R. 17 W.; T. 17 N., R. 16 W.; T. 17 N., R. 17 W.; M.D.B.&M.

It is further ordered that in addition to the publication of this order as provided for by Section 497 of the Fish and Game Code, State of California, a copy hereof be posted at the Courthouse of said County at the place where notices are posted, pursuant to the provisions of Section 1200 of the Probate Code, State of California, or some other conspicuous place.

Given under my hand and seal this 31st day of March, 1948, to be effective on and after May 1, 1948.

WARREN T. HANNUM
Director of Natural Resources

I, Earl Warren, Governor, do hereby give my consent to the above and foregoing order.

EARL WARREN

4/23,30

LEGAL NOTICE

DEPARTMENT OF NATURAL RESOURCES — STATE OF CALIFORNIA — ORDER CLOSING WATERS TO FISHING

For the purpose of further protecting fish with which the Fish and Game Commission has stocked the various waters of this State, of insuring their larger growth and better means of propagation, and to the end of improving fishing conditions generally throughout the State:

Now therefore, upon the recommendation of the Fish and Game Commission of the State of California and pursuant to and by virtue of the authority vested in me by the provisions of Section 495 of the Fish and Game Code, State of California, it is ordered that the following waters within the County of MENDOCINO, State of California, be and the same are hereby closed to TROUT fishing or the taking, killing or having of any TROUT therein or therefrom from and after the date hereof and during all times and seasons until such time as new legislation is enacted by the State Legislature or by further or other order of the Director of Natural Resources.

Albion River and tributaries and all tidewater and water in the lagoon of said river. Closed to trout fishing only May 1 to October 31. All lying in T. 16 N., R. 15 W.; T. 16 N., R. 16 W.; T. 16 N., R. 17 W.; T. 17 N., R. 16 W.; M.D.B.&M.

Navarro River and tributaries upstream to but not including Indian Creek and all tidewater and water in the lagoon of said river. Closed to trout fishing only May 1 to October 31. All lying in T. 14 N., R. 14 W.; T. 14 N., R. 15 W.; T. 15 N., R. 13 W.; T. 15 N., R. 14 W.; T. 15 N., R. 15 W.; T. 15 N., R. 16 W.; T. 15 N., R. 17 W.; T. 16 N., R. 14 W.; T. 16 N., R. 15 W.; M.D.B.&M.

Garcia River and tributaries, and all tidewater and water in the lagoon of said river. Closed to trout fishing only May 1 to October 31. All lying in T. 12 N., R. 13 W.; T. 12 N., R. 14 W.; T. 12 N., R. 15 W.; T. 12 N., R. 16 W.; T. 12 N., R. 17 W.; T. 13 N., R. 15 W.; T. 13 N., R. 16 W.; T. 13 N., R. 17 W.; M.D.B.&M.

It is further ordered that in addition to the publication of this order as provided for by Section 497 of the Fish and Game Code, State of California, a copy hereof be posted at the Courthouse of said County at the place where notices are posted, pursuant to the provisions of Section 1200 of the Probate Code, State of California, or some other conspicuous place.

Given under my hand and seal this 31st day of March, 1948, to be effective on and after May 1, 1948.

WARREN T. HANNUM
Director of Natural Resources

I, Earl Warren, Governor, do hereby give my consent to the above and foregoing order.

EARL WARREN

4/23,30

LEGAL NOTICE

DEPARTMENT OF NATURAL RESOURCES — STATE OF CALIFORNIA — ORDER CLOSING WATERS TO FISHING

For the purpose of further protecting fish with which the Fish and Game Commission has stocked the various waters of this State, of insuring their larger growth and better means of propagation, and to the end of improving fishing conditions generally throughout the State:

Now therefore, upon the recommendation of the Fish and Game Commission of the State of California and pursuant to and by virtue of the authority vested in me by the provisions of Section 495 of the Fish and Game Code, State of California, it is ordered that the following waters within the County of MENDOCINO, State of California, be and the same are hereby closed to TROUT fishing or the taking, killing or having of any TROUT therein or therefrom from and after the date hereof and during all times and seasons until such time as new legislation is enacted by the State Legislature or by further or other order of the Director of Natural Resources.

Gualala River and tributaries and all tidewater and water in the lagoon of said river. Closed to trout fishing only May 1 to October 31. All lying in T. 11 N., R. 13 W.; T. 11 N., R. 14 W.; T. 11 N., R. 15 W.; T. 12 N., R. 13 W.; T. 12 N., R. 14 W.; M.D.B.&M.

It is further ordered that in addition to the publication of this order as provided for by Section 497 of the Fish and Game Code, State of California, a copy hereof be posted at the Courthouse of said County at the place where notices are posted, pursuant to the provisions of Section 1200 of the Probate Code, State of California, or some other conspicuous place.

Given under my hand and seal this 31st day of March, 1948, to be effective on and after May 1, 1948.

WARREN T. HANNUM
Director of Natural Resources

I, Earl Warren, Governor, do hereby give my consent to the above and foregoing order.

EARL WARREN

4/23,30

★ Anderson Valley News

PHILO, April 24.—New officers were elected at the Parent-Teachers Association meeting held April 21 at th high school. The following were elected: Mrs. Harris of Yorkville, president; Mrs. H. C. Ornbaun of Yorkville, vice president; Mrs. Russell Miller of Boonville, secretary, and Mrs. Harold Hess of Boonville, treasurer. Hostesses of the evening, Kathryn Strickland, Elysse Perkins, Margaret Charles and Elaine Baxter, served refreshments. Plans are in progress for a potluck dinner, which will be held May 19.

A bazaar and fancy work sale is being given by the Women's Society of Christian Service in Boonville on Saturday evening, May 1, at 8 o'clock at the Boonville church. At this time the ladies will present a program, sell their fancy work, cake and coffee and are also planning a fish pond, which is always interesting to children.

As a result of a recent co-op quiz contest three Anderson valley Future Farmers received cash awards. Hoyt Ross received $10 for first place, with a score of 96%; Bob Canevari $6 for second place, with a score of 88%, and Floyd Johnson $1, a score of 86%. The quiz consisted of one hundred questions on the organization, administration and operation of farm cooperatives and was sponsored by such wellknown farm organizations as Northern California Poultry Producers, Challenge Butter, Blue Diamond Almonds, Diamond Walnuts, California Fruit Exchange, and others. The high score attained by the three boys was especially commended by Russel Miller, agriculture teacher, and M. K. Luther, regional supervisor, who feel that this is a credit to the school as well as to the Future Farmers of America.

An interesting group which has been formed in the valley, and which is becoming highly successful is the Mothers Club of the Indian Creek school at Philo. This group, which was instituted by Mrs. Nolan Hickey, one of the teachers there, is composed of all the mothers of attending children. The group meets every two weeks and an informal discussion is held of current child problems, and new ways to aid the teacher. It is a workable plan for small schools, where teachers and parents are closely allied. One of the accomplishments of the club is the serving of hot lunches every Wednesday. These lunches are donated by the mothers, who serve in turn. The lunches are of some satisfying food with a hot drink added. The following is a list of the active mothers in the club, and each week two or more of them serve: Marguerite Gowan and Angela Prather, Grace Pinoli and Valkyrie Pinoli, Mrs. Stafford and Mrs. Phelps, Grace Blattner and Alice Hanson, Shirley Velie and Mrs. Norman Nash, Mrs. Hollofield and Mrs. Golden, Verna Bennett, Margery Price and Juanita Maddux.

Overnight guests of the Don Stricklands of Boonville this week was Mrs. Strickland's aunt and family, Mr. and Mrs. Wyatt Collier of Caney, Kansas.

Mr. and Mrs. Harold Eyles, who have been in Texas visiting Mrs. Eyles's mother who was ill, returned this week to their home in Philo.

Rudolph Eton of Philo who has been ill is reported to be slowly getting better. Dr. Oakleaf of Healdsburg and Dr. Powell of Boonville are attending him. It hoped that he will soon be well.

Mrs. Jess Ridley and daughters Dorothy and Evelyn were Ukiah visitors Thursday.

Mr. and Mrs. George Burns and son Gregory were San Francisco visitors Thursday, making the round trip in one day.

Miss Margaret Albrecht, sister of Mrs. George Gowan, is now employed at Ray's Resort, helping prepare for the opening.

Old-time residents of Philo will note with interest that the Signal schoolhouse and surrounding territory has been bought by Mr. and Mrs. Harold Eldridge. Harold is the son of the late John Eldridge and spent his boyhood in Philo.

An informal meeting was held Thursday night by the Wildwood Choir at the home of Mr. and Mrs. George Burns. Songs were practiced for the coming Mothers' Day program and a potluck picnic was planned for Sunday. Refreshments of home-made ice cream and cookies were served.

PHILO, April 27.—Wilson Cook, local rancher, was rushed to the Healdsburg hospital Thursday night and operated on for appendicitis. Dr. Oakleaf of Healdsburg performed the operation with Dr. Powell of Boonville assisting. Latest reports were that the patient is doing nicely.

Don Van Zandt of Philo is still confined to the naval hospital in Oakland, for observation. Mrs. Van Zandt returned last week from visiting him and reports that it will be awhile before he will be back at Philo.

A group of Rebekah members from the valley motored to Mendocino Thursday night to attend that lodge's initiation, returning the same night. Those who attended were Mesdames Cecil Gowan, Phil Clark, Don Van Zandt and Gertrude Reilly. Also Mrs. George Gowan and Mrs. Byron Gowan, who went on to Fort Bragg, to stay overnight with Mrs. Gowan's parents, Mr. and Mrs. Albrecht.

A surprise birthday luncheon for Miss Blanche Brown was given Saturday at the home of her aunt, Mrs. Millie Brown of Philo. The dinner came as a complete surprise, as Miss Brown did not know of the preparations, but casually dropped in on her aunt. Mrs. Millie Brown with her sister as cohostess had prepared a luncheon of chicken and other good things, topped by two delightful birthday cakes, one baked by Millie Brown, the other by her niece, Mrs. Arnold Brown. Those present were Mrs. Arthur Crispin, Kent Brown, Linda Crispin, Mesdames Frank Guntley, Arnold Brown, Anna Brown, Mary Van Zandt, Sadie Phillips, Mabel Koskela, George Clow, Annie Reilly, Dr. and Mrs. Edwards, the guest of honor, and the hostesses, Mrs. Millie Brown and Mrs. Eva Ornbaun.

Mrs. Eva Ornbaun, who has been visiting her sister, Mrs. Millie Brown of Philo, left this week for her home in Elk.

Vernon Presley, who suffered a heart attack recently, is recovering slowly. He has had strict instructions from his physician to remain in bed for a few weeks. Mrs. Presley was also laid up with flu, but is now recovered.

Mrs. Aldah Hotell who has been ill at her home in Philo is now up and about again.

It was reported last week that the Carl Ornbaun Groceteria in Boonville has been sold. The purchaser is a former manager of the Ukiah Safeway store, and with his business experience will doubtless make a success. Mr. and Mrs. Ornbaun intend to remain in the valley, at least for the summer, while Carol looks after his ranching intersts.

Friday, April 30, is the final school day of Public Schools week. Open house is being held at the high school where exhibitions are on display of shop work and art. Music is by the Anderson Valley Band and Glee Clubs. Donna Strickland will speak on, Do Frontiers of Opportunity Still Exist For American Youth? and Mr. Willis, principal, will give a short talk to parents and friends. Refreshments will be served. Sunday, May 2, Miss Blanche Brown will hold the wild flower show in the commercial room of the high school. Miss Brown has held her show every year and it has become famous. Many species of wild flowers, from all over California are shown, both the common and the rare, which is a treat to all flower lovers.

It has been announced that revival meetings will be held during the week, May 3 to 7, at the Boonville church. The meetings will be conducted by a young Baptist minister, who is on vacation from his regular parish. The meetings are sponsored by the Methodist church and a good attendance is anticipated.

Prizes To Be Given For Two Contests

Tables in Veterans Memorial building were handsomely decorated with spring flowers and covers were laid for 40 in the joint potluck dinner given by the American Legion Lewis White post No. 76 and auxiliary Wednesday night. Mrs. Margy Sanchez and Mrs. Roberta Nix were hostess chairmen.

The dinner was followed by the regular meeting of the Legion where Mrs. Elise Figone reported Dixie De Metra was winner of the poppy poster contest and Roger Webber, (both grammar school students of Calpella) was second prize winner. The winning posters will be displayed in a local store window.

Mrs. Ruth Salls reported judging of the local Americanism essay contest is expected to be completed by the end of the week and prizes for both essay and poster contests will be awarded students at the regular meeting on May 19.

The new auxiliary colors will be dedicated at the same meeting.

The auxiliary will take part in Memorial Day services, May 30 and it is requested that all members be present and march if possible. The auxiliary offered its services to the legion in raffling three cedar chests of house-hold goods.

Mrs. R. O. Rampont, who has recently been in France, was guest of the evening and gave a most interesting talk on the needs of people in France. The auxiliary is sending packages to families in France. Mrs. Rampont is translator for this and other organizations when letters come from recipients of American aid.

MARRIAGE LICENSES ISSUED

April 26, Giles R. Jones and Opal Aileen Harrell of Oakland. April 27. Raymond G. McCauley and Alina M. Older of San Francisco.

Masonite Company

—(Continued from Page 8)—

simply have to be shut off. A tuberculosis ward for 35 is an absurdity, he said, because 10 to 12 is the highest number of tubercular cases the county has ever had at one time.

Assails Bureaucracy

Representing the county planning commission, Dr. Raymond Babcock spoke with great feeling against the bureaucratic interference of the state and warned that it results in intolerable tax burdens for counties forced to conform to their demands.

The board was in complete accord on the need for a new hospital and the absurdity of saddling the taxpayers with the $928,000 structure and the determination to finance what is needed by county funds without state aid if necessary. Caulkins felt that the conference with Wollenburg will bring about an agreement to go ahead on the master plan and construct only what is required at this time. In a telephone call to the capitol Wednesday Wollenburg active research on some other ideas he had about wood. One of these was, for example, that paper of acceptable commercial quality could be made of wood fiber obtained through mechanical means. The mechanical method he was thinking about then is the explosion process used in the Laurel plant today.

He saw in the expansive power of steam a possible way to reduce chips to fiber. His idea was to subject chips to high pressure steam until they were thoroughly penetrated by heat and moisture and then suddenly to release the pressure. The resulting explosion, he reasoned, would reduce the wood to fiber.

To put his theory to a test, Mason designed a small steam gun and had it built in a Laurel machine shop. The job cost $37.50. The chamber was formed by drilling a hole in a steel shaft. The opening was closed with a tapered steel plug, held in place by a bridle arrangement. It was "fired" the first time in a small laboratory on a March morning in 1924.

The gun chamber had been filled with wood about the size of a pencil and water had been added. After the chamber had been closed, blow torches were played on the outside of the gun. Mason hoped to raise the pressure to about 1000 pounds to the square inch. When the plug was released by tripping a pin that held the bridle in place, the explosion that followed shook the small room and rattled bottles and other equipment on tables and shelves. But the floor was covered with fine wood fibers which were eagerly swept up.

Mason was able to make paper from his exploded fiber, but it was stiff and brittle due to the presence of lignin, the natural bonding agent of wood. A little later he produced a structural insulation board which, he believed, had definite commercial possibilities. The presence of lignin proved to be an asset in insulation board.

Needing money to carry on, Mason turned to the directors of the Wausau Southern Lumber Company, who formed a group to finance further development work and to build an insulation board mill.

But the big break came a few weeks later while Mason was conducting experiments in a Wisconsin paper mill to learn whether paper-making machinery could be adapted to the refining of exploded fiber and the forming of it into sheets of pre-determined size and thickness. He had built a small board machine on which he was able to form a wet lap. One day he put a piece of this wet lap in a large screw press, intending to squeeze all the water possible out of it and then to dry it in an oven.

This press happened to have one steam-heated platen, and Mason carefully turned off the steam when he placed the wet lap in the press. He went ahead with other tasks and then to luncheon. When he returned to the mill early in the afternoon and approached the press, he was amazed to find the press hot. The steam valve had sprung a leak, and his piece of wet lap had turned into a smoking board. After removing it from the press, he examined the board closely. It was hard, dense and perfectly dry. That was it, the first of wood fiber hardboard, now known throughout the world as Masonite Presdwood.

As a result of this discovery, the mill at Laurel, then in an early stage of construction, was re-designed to manufacture hardboard as well as insulation board.

Mason and his sponsors organized the Mason Fibre Company. The charter was amended March 28, 1929, to change the name to Masonite Corporation.

The new plant was ready for experimental operation by June, 1926, and operations under stabilized conditions got under way September 2 of that year.

Masonité began acquiring timberland in Mississippi in 1937 and now owns more than 170,000 acres. It operates that reserve under a scientific program of selective cutting, replacement planting and fire control. Most of the wood used by the Laurel plant is bought from independent contractors.

The company also is active in the foreign field. It is part owner of two companies making and marketing Masonite brand products overseas and a third that will go into production in a few months. Masonite Corporation (Australia), Ltd., has a plant at Newcastle, New South Wales, and Masonite Company of Canada, Ltd., has a plant at Gatineau, Quebec. Masonite Africa, Ltd., has a mill under construction at Estcourt, Ntal, Union of South Africa.

In addition, a plant at Bolzano, Italy, manufactures Masonite brand products under a license agreement, and the company maintains close contact with a plant in Sweden which held a Masonite license for many years.

Ukiah Golfers Take Beating

Seventeen crestfallen Ukiah golfers ruefully consulted their score cards and returned here after a rough go at the hands of their smooth-stroking Healdsburg inter-club hosts in the southern Redwood city Sunday.

Perfect hosts, the Healdsburg golfers nevertheless left nothing to chance on the course and turned on the heat to win 12½ to 8½. Observers in the gallery, including Ukiah's own pro, Bob Clark, admitted that the local iron wielders could do with a bit of practice.

Low medalist for Ukiah was John Manning with an 85, earning 2½ points. His performance was badly shaded by Jack Wheeler of Healdsburg who administered a golfing lesson for Craig Bosworth's benefit while banging out low medalist score with an 81.

Ukiah's contingent was solaced with a fine luncheon after the afternoon match. Since June 27 will be the only open date for the Healdsburg club, the return match on the municipal course here was scheduled for that time, rather than as previously announced.

Sounding an ominous note, Bob Clark pointed out that it won't be easy for Ukiah to capture the Buffi-Fry trophy this year. To lift the coveted hardware this season, the locals will have to win the June 27 match here, plus a third event to play off the tie. If the Healdsburg golfers make it two in a row, they walk off with the award without further argument. Although it will be an uphill fight, several of the Ukiah golfers are definitely in the "up-and-coming" class and may come through with a win, Clark opines.

Cards turned in at the Healdsburg match showed the following results:

(In each pairing, the Ukiah player is named first.)

Bunt Cox, 0, vs Floyd Faulkner, 3.

Ed Davis, 0, vs Staz Lee, 3.

Dr. J. B. Massengill, ½, vs Bob Jones, 2½.

Paul Mathews, 2, vs Dr. Beeson, 1.

Irv Brazier, ½, vs Ken Hoernlin, 2½.

G. O. Walden 0, vs Jim Clark 3.

Jack Clark 0, vs Dave Wheeler 3.

Joe Weber ½, vs Fred Martin 2½.

C. Bosworth 0, vs Jack Wheeler 3.

Ira Whitton 0, vs Bob Rogers 3.

Ben Cober 0, vs Warren Branner 3.

John Manning 2½, vs Art Ross ½.

Lee White 0, vs Fred Zumino 3.

W. W. Seely 1½, vs G. Farirs 1½.

Will Van Dyke 1, vs B. Gibbs 2.

Frank Phelan 0, vs John Whitton 3.

Harry Roberts 0, vs Don Goodrich 3.

Totals—Ukiah 8½; Healdsburg 42½.

Sluggers Win Two Hit-Fests

A Saturday overtime contest with the Pomo Athletic Club ended abruptly for the Talmage Sluggers in the extra tenth frame. With the score tied 4 to 4, Lockhart, coach for the Pomo club, took violent exception to the umpire's decision in calling him out in a close play at third base and left the ball game in a huff, calling his players off the field, forfeiting the game to Talmage 9 to 0.

In Sunday's portion of the weekend double bill, the Sluggers took the Fort Bragg loggers into camp 7 to 2.

The Sluggers declared open season on Logger pitcher, Wilson, in the second inning with Bartolomei leading off with a double. D. Meyers drew a base on balls and Guidi an infield hit, loading the bags.

Severi walked, forcing in Bartolomei; Valentini singled, scoring Meyers and Guidi. Laviletta acquired a 2-bagger, scoring Severi, and Openshaw contributed his double to bring in Valentini and Laviletta, making the count 6 to 0. Completing the Slugger scoring, Laviletta opened the fourth with another base hit and scored on a single hit by Bartolomei.

With two away in the sixth the Loggers opened up for their single brief barrage of the game. Cernac and Matson singled and both scored on a one bagger by Del Re.

Severi, starting on the mound for the Sluggers allowed 2 runs, 4 hits but didn't give up any hits until the fifth frame. Openshaw took over as hurler for the last two innings, allowing a single hit. After going down to the tune of 6 Slugger runs and 9 hits, Wilson was replaced in the Logger lineup by Matson, who allowed 1 run and 8 hits.

Following are the Sunday game results:

Fort Bragg Loggers—2

	AB	R	H
Richards, cf	4	0	0
Romeri, ss	4	0	0
Fleming, lf	4	0	0
Cernac, 1b	4	1	1
Del Re, 3b	3	0	1
Matson, rf, p	4	1	2
Johnson, 2b	4	0	1
Fern, c	4	0	0
Wilson, p	0	0	0
Pavioni, rf	3	0	0
Totals	34	2	5

Talmage Sluggers—7

	AB	R	H
L. Valentini, ss	4	1	2
Laviletta, 1b	4	2	2
Openshaw, 3b, p	4	0	2
Mosna, rf, 3b	2	0	0
Ottosen, rf	3	0	0
Bartolomei, c	5	1	2
D. Meyers, lf	4	0	0
Harding, cf	2	1	1
Guidi, cf	2	1	2
B. Valentini, 2b	4	0	0
J. Meyers	0	0	0
Severi, p	1	1	0
Baird, rf	0	0	0
Totals	33	7	11

INSTRUMENTS RECORDED

APRIL 14, 1948

DEEDS

Elmer Busch to Bessie Folin, land in T18N R12W, an undiv ½ interest.

A E Lucas et ux to O O Barker, land in T5S R3E.

Thomas Cleland to Harry Falk, Jr, land in lot 104 of Yokayo rancho.

Raymond Milne et ux to J H McSparm et ux, land in lot 43, Yokayo rancho.

O O Barker et ux to Melvin Christianson, land in T24N R16W.

DEED OF TRUST

Edward Vincent et al to Mendo Co Title Co, trustee and Warren Ward et al, land in T21N R15W.

MORTGAGE

Lacey Whipple et al to Bk Am, band mill, vehicles.

RECONVEYANCES

Mendo Co Title Co to T J Sanders et ux, deed of trust.

Bruce Holman et al to Edward Vincent et al, deed of trust.

Mendo Co Title Co to Thelma Mazzanti, deed of trust.

RELEASE OF MTGE

Svgs Bk of Mendo Co to T J Sanders et al.

NOTICE OF ATTACHMENT

Arthur Nelson et al to Gladys Nelson, land in Fort Bragg.

ASSIGNMENTS

T A Read et ux to Svgs Bk Mendo Co, deed of trust.

A R Coday et ux to Svgs Bk Mendo Co, deed of trust.

APPOINTMENT OF TRUSTEE

Warren Ward et al to Bruce Holmes et al, deed of trust.

CERTIFICATE OF AMOUNT

Edwin Sandberg et al, dba Sandberg & Kelsey Rdwd Mills, total amount $73.81.

NOTARY'S BOND

M J Pellascio.

APRIL 15, 1948

DEEDS

Benedict Lauterman to O O Barker, land in T24N R17W.

Robert Hall et ux to Mildred Knudsen, land in Ukiah.

Carlo DeLuce et ux to Anna Bradford, land in Ukiah.

Union Lmbr Co to Masonite Corp, land in T15N R14W.

The Sonoma Co Abstract Bur to Circle "D" Ranch, land in T12N R10W.

Bd of Trade of S F Holding Co to Frank Ford et al, land in Willits.

Same to same, same.

DEEDS OF TRUST

Ford & Sherburn to Ralph Larson, trustee and Morris Plan Co of Calif, land in lot 13 of James Tract, Willits.

W R Higginson et ux to Corp Am, trustee and Bk Am, land in lot 7, blk 5, Yokayo Heights.

SUBSTITUTION OF TRUSTEES

Calif Pac Title & Ins Co to Bd of Trade of S F Holding Co, land in Willits.

MORTGAGES

Ford & Sherburn to Morris Plan Co of Calif, office furniture and fixtures, shop, mill steam plant and log handling equipment located at Willits.

Buster Hollfield to Bk Am, lift truck.

RECONVEYANCES

Bd of Trade of S F Holding Co to Royal Kelsey et al, deed of trust.

Am Securities Co to David Holder et al, deed of trust.

Mendo Co Title Co to Curtis Brown, deed of trust.

RELEASES OF MTGS

Am Trust Co to David Holder et al.

Same to same, San Mateo Co records.

DISCHARGES OF TAX LIENS

US vs Royal Kelsey, dba Sandberg & Kelsey, withholding $4753.59 — $237.68.

Royal Kelsey, dba Sandberg & Kelsey Rdwd Mills, withholding $5793.30 — $285.97.

CERTIF OF REDEMPTION

Mrs Ermal J Cain, interest in lot in Laytonville.

★ News From Hopland

HOPLAND, April 26.—The local Boy Scout troop will have a weiner roast Monday evening. The boys want to see what's cookin'.

The meeting of the Garden Club Tuesday afternoon was well attended with 24 adults present. Dorothy Albert, Lucille Lee and Mary Buckman were hostesses. A plant exchange was the main feature, with a game of flowers and vegetables to be set into a pattern, which when finished read, Hopland Garden Club. Mrs. Hibbs won first prize, Mrs. Perle Crawford won second prize and Mrs. Ann Lucchetti took the door prize. Mrs. Mary Rossasco took the raffle on the camellia. The refreshments were ice cream, cookies, coffee and tea. The treasurer reported that the party was moderately successful.

The baseball game Tuesday between Potter Valley and Hopland turned out 17 to 8 in Potter's favor. A great surprise was that some of the kids came home with sunburned noses.

Mr. and Mrs. Gale Young of Ukiah will move into the house recently vacated by the Al Hubenschmidts, who left Hopland for St. Louis a short while ago. The Youngs bought the Hubenschmidt interest in the Art-Craft neon sign business here.

Warren and Carmel Harmon of Santa Rosa brought their son Mark to see his maternal grandparents, the Melo Zanolines, and his paternal grandparents, the Frank Harmons. The boy is two months old.

Mr. and Mrs. Ancel Fox and her sister, Mrs. Norfolk, toured to Fort Bragg the first of the week to visit there and on business. They found the roads much changed with many of the old circuitous canyon turns and one way bridges eliminated and new concrete bridges built across heads of the canyons on a level with the upper road and many changes in the highway to accommodate the bridges. It was a delightful surprise, Mrs. Fox said.

The F. F. Street family who recently arrived from Washington are occupying the house that the Kellys vacated when they moved into the home they purchased from Mrs. Mildred Sierck.

Kenneth Hickenbottom, Boy Scout field executive, arrived here Friday to look over the camping possibilities on the old toll road and reports that facilities are adequate to take care of the forthcoming district outing. The date has been set for May 22, 23.

Mr. and Mrs. H. W. Smith of Palo Alto, Mr. and Mrs. Tom Marnoch of San Jose and Mr. and Mrs. H. L. Smith of San Bruno were weekend guests in the C. E. Rock home. Mrs. H. W. Smith is a sister of Mrs. Rock.

April 30 is the date of the 4-H card party. A pressure cooker is to be awarded at that time.

Mr. and Mrs. Alfred A. Loeb of Portland are visiting the Renfros.

Tuesday, May 11, is the date for the card party to be sponsored by the Garden Club. This will take place in Guild hall.

Mrs. Elizabeth Hicks has been quite ill.

Ukiah Went to Party In Observance Of Public School Week and Thrilled

Ukiah went all out for the Tuesday night Public Schools Week open house at the high school building, and those who went early enough to get seats for the program in the auditorium were the fortunate ones. Those who got there around the time set for the program to begin cooled their heels in the corridors and evidently missed a wonderful entertainment.

That was what happened to the representative of this newspaper who came in after 7 o'clock and found the auditorium packed to the doors, upstairs and down, with other disconsolate 11th hour arrivals prowling about the halls or bending an eager ear to catch what they could of the entertainment—a meager and unsatisfying strain of music, now and then, and waves of applause.

Several blocks away from the school building he realized that the city was Public Schools Week minded, when many parked cars were encountered, which grew into densely parked blocks far from the grounds. In and around the grounds there was a parking problem of real magnitude.

Finding himself barred from the music hall the reporter turned his attention to the school exhibits and wandered into the room set aside for the elementary school, and was stalled. Conspicuous because of the profusion of numbers, this was the outstanding display seen in the short time left to make the rounds. And it was not alone the number of examples of work that was amazing. The manner in which the most complex examples were executed was simply wonderful and exemplified the close attention to details required of pupils in the elementary departments.

So much time was spent over the elementary work that the high school museum and art exhibit was given a quick once-over before the cadet drill in the gym was due.

Since last seen the museum has grown into something out of the ordinary for city's of Ukiah's class, where one could profit from frequent visits.

Three groups by biology students were arrangements of wild flowers exhibits which called for the construction of whole hillsides, with highways and mountain streams, on two sides of the room and an Indian village set in the midst of a landscape as the third example. A long line of miniature automobile floats on parade meandered down the hillside as an added attraction of one exhibit, and a miniature creek wound its rippling course down the center of the companion display and disappeared underground.

The demonstration of the cadets electrified a packed gymnasium. This was better than good, the unit being put through the intricate executions with a precision that spoke well for the unit's commanding officers, Cadet Captain Jean Coleman and Cadet First Lieutenant Lloyd Brooks. Officers and men showed an equal zest for the business at hand.

Added interest to the audience was a surprise presentation by the members of the group of a cigarette lighter to their instructor, Major Paul Beaufort of the high school faculty.

The county will purchase $200,000 worth of 90-day U.S. Treasury Bills.

COVELO NEWS

COVELO, April 24.—(Special)—Mr. and Mrs. Harold C. Tuttle and Nancy Jane spent last weekend in Ukiah. They were house guests at the Georg Davis home and visited Mr. and Mrs. William Ornbaun, Mr. and Mrs. Frank Johnson and Mr. and Mrs. Russell Foote.

The Mutual Aid Society is sponsoring a Mother's Day silver tea for Saturday afternoon, May 8, from 2 to 4 at the church social hall. A fine musical program and refreshments are being aranged and corsages for the mothers.

Mr. and Mrs. John Rohrbough returned from the city last week after taking delivery of a fine new Studebaker car.

Mr. and Mrs. Frank Haydon are busy moving back to their old ranch these days between showers of rain.

Mary Beth Leighfeldt, daughter of Mr. and Mrs. Eldor Leighfeldt, celebrated her fifth birthday Thursday, April 22, with a party at her home. Little guests present were Nancy Ellen and Mary Anne Dresbeck, Nancy Jane Tuttle, Francis Rehner, Kaye Williamson, Mary Beth and little brother Carl. Games and dolls were enjoyed until Mrs. Leighfeldt served birthday cake, ice cream, candy and peanuts. Mary Beth received some nice gifts from her little friends.

Harold Tuttle spent several days in Ukiah last week taking treatments from his dentist for trouble which developed from the extraction of a tooth.

Mr. and Mrs. Charles Hemenway have returned home after spending some time in Ukiah at their apartment house.

The many friends of Mrs. Minta Martindale will be glad to learn that she is home and doing nicely after her recent major operation at Lakeside Hospital at Lakeport.

Santa Rosa Firebug Is Now At Talmage

James Conklin, the transient held responsible for four fires at Santa Rosa, one of which burned the Capital Lumber Company at a loss of $75,000, has been transferred from San Quentin prison to the Mendocino State Hospital.

Conklin was accused of starting fires at the Libby, McNeill & Libby cannery, the Acme Fuel Company and Harelson Feed Company store, in addition to the lumber yard fire.

MRS. TOTH'S FATHER DIES IN CLEVELAND

Mrs. John Toth of Main street, and her 3½-months-old daughter, Nicki Ann, returned by plane Sunday, April 18, from Cleveland, Ohio, where she was called by the illness of her father, Howard Holcomb. Mr. Holcomb passed away on April 2 in that city. Mrs. Toth and the baby left here by plane on March 2.

PREDATORY DEATH RATE

Twenty-six predatory animals were destroyed by Mendocino county hunters during the month of March, according to the report approved by the board of supervisors at their April 15 meeting. Of the number 26 were coyotes and 19 were bobcats. No bear were killed during March by county hunters.

Alhambra People Buy Coast Resort

Sale of the Navarro-By-the-Sea fishing resort was announced last week by the Strout Realty Company of Ukiah, the property being purchased by Mr. and Mrs. William Wulk and Mr. and Mrs. R. Q. McCorkle of Alhambra.

The former owners, Mr. and Mrs. George Sholin, are now residents of Stockton.

This wellknown resort is located at the junction of Highways No. 1 and 28, near where the Navarro empties into the ocean. It consists of a hotel building and annex, four cottages and four acres of land, and is noted for the excellent accommodations provided for fishermen and other vacationists.

MRS. CLAUDE VAN DYKE

Mrs. Claude Van Dyke of Stockton spent the April 17-18 weekend with her parents, Mr. and Mrs. F. J. Tolman of 817 Dora avenue. She went with them to their Lake county ranch on Sunday where friends, including Mr. and Mrs. Roy Johnson of Lakeport and Mrs. Edna Grant and her son of Hopland, were visitors. Mrs. Van Dyke returned to her home on Monday.

The county will purchase land from Ernest Page for the Round Valley Airport for $2000 on May 17.

LEGAL NOTICE

NOTICE TO CREDITORS

IN THE SUPERIOR COURT OF THE STATE OF CALIFORNIA, IN AND FOR THE COUNTY OF MENDOCINO

In the Matter of the Estate of EDWARD BUSS, Deceased.

Notice is hereby given by the undersigned administratrix of the estate of Edward Buss, deceased, to the creditors of and all persons having claims against said decedent to file them with the necessary vouchers within Six (6) months after the first publication of this notice, in the office of the clerk of the above-named court, or to exhibit them with the necessary vouchers within Six (6) months after the date of the first publication of this notice, to said administratrix at the office of Burke and Rawles in the Republican Press Building, at Ukiah, California, which said last named place the undersigned administratrix selects as the place of business in all matters appertaining to or connected with the said estate of Edward Buss, deceased.

First publication in The Dispatch Democrat April 30, 1948.

DAVIDA M. BUSS
Administratrix of the Estate of Edward Buss.

BURKE AND RAWLES
Republican Press Bldg,
Ukiah, California
Attorneys for Administratrix.

4-30, 5-7,14,21

LEGAL NOTICE

NOTICE OF INTENDED SALE

Notice is hereby given by Ray Millard and Jean Millard, as intended Sellers, each residing at Ukiah, California, that they intend to sell to Joseph M. Harlan and Jean E. Harlan, as intended Buyers, each residing at Potter Valley, California, all furniture, fixtures, stock in trade, and the good will of a sporting goods business heretofore conducted by the Sellers at 255 North State Street, Ukiah, California, under the designation of "The Sport Center".

Notice is further given that said transaction will be consummated at the offices of Mannon & Brazier in the Savings Bank Building in Ukiah, California, at 10:00 A.M. o'clock on the 7th day of May, 1948.

RAY MILLARD
JEAN MILLARD

4/30

POLITICAL ADVERTISEMENT

First Choice in the First District

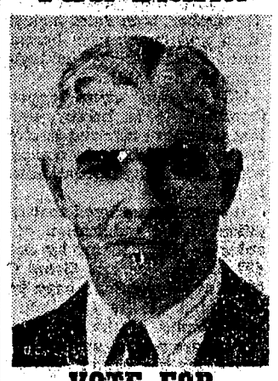

VOTE FOR ROGER KENT
For CONGRESS
In the JUNE 1 PRIMARIES

Kent For Congress Citizens Committee

★ Willits News Notes

WILLITS, April 24.—The Willits Lions Club held one of its regular business meetings and among other things, decided that Bill Riley, Val Petersen, Lee Wise, Ed Harten, Vale Specht, Harold Jorgenson, Julius Roediger, Ward Young, Ed Daskam and Allan Sacry were, if at all possible, to attend the meeting at Hoberg's. Five of the above-mentioned will be privileged to cast a vote for their choice for district governor. Donations were $25 toward the Frontier Days parade; $25 for the bi-county musical festival and a pair of boxing gloves to help the extensive game matches scheduled at the high school under the supervision of Coach Prusmach. Lillian Kroh is supposedly re-endorsed and registered as the Lions choice as queen of the July 4 celebration. Fun is foreseen in a couple of weeks under the able committee of Val Petersen, W. D. Ford, Harold Jorgenson and Ward Young. Another laugh program is scheduled for June 29, 30. It is an amateur night, free, for the benefit of the firemen's advertising campaign. Visitors for the evening were Ed Eversole, Lee White and Al Anton.

Finding the dub, Fatsos Anonymous, highly undesirable, the 12 charter members have officially christened the organization, The Hopefuls. After all, individual members do have names, while Webster defines anonymous as "bearing no name." Too, as they are all ladies, they flinch at the mere thought of being called fatsos. A lady may be too pleasingly plump, slightly stout, portly, or corpulent, but never just plain fat. Wonder if the fruits of their efforts will be in evidence at all by their next meeting, April 30?

April 20 the Willits Rebekah Lodge honored their past noble grands. The 80 people present started the evening off with a dinner of meat loaf as the main course and lemon cream pie for dessert. Spring flowers were used artistically to decorate the tables; white carnations made up the corsage presented to Mrs. Mecca McPeak. The flowers were pinned on that lady as her tenure of office dated further back than any other present. It was in the year of 1907 that Mrs. McPeak held the office of noble grand. A past nobel grand pin was presented to Lorena Pullen, recently retired, and a belated past noble grand pin to Mrs. Thelma Haun. Upon conclusion of the business meeting, the group was entertained by various members of the lodge. Among the funsters was a quartet — Colleen Smith, Pauline Saffor, Helen Lara and Dorothy Hoppen — appropriately singing Four-Leaf Clover. Mrs. Edna Edwards did a reading, solos, accompanying herself on the guitar. A Bob Hope and Bing Crosbyish routine was very ably carried out by Colleen Smith and Earlene Whittaker. The evening was a success, thanks to all attending and the enthusiasm that all committees worked with.

Two young ladies were left at the Howard Memorial Hospital as momentos of the stork's Wednesday visit. One wee lass is for James and Olive Morgan of Willits. She will be known as Catherine Leona. The daughter of Mr. and Mrs. David Wilson of Laytonville has been named Sharon Darlene.

Word was received in Willits on April 20 that Denton Reed, father of Edwina Smith of Willits, had passed away in Eureka.

George Peterson was chairman at the south district meeting held last Tuesday at the Baptist church. A short meeting, it had as its topic the coming Scout-O-Rama.

If all went well, Mrs. Elwin Stanfield and daughter Jean are now in Knoxville, Tennessee, visiting Mrs. Stanfield's mother, brothers and sisters. The ladies left San Francisco for the southern city last Sunday morning by plane.

Have you been wondering what to give your mother for Mother's Day? Does she have everything she needs? Make it some little personal item. You will find a wide choice of selections in Val's Market Saturday, May 1. The sale is sponsored by the Women's Society of Christian Service of the Methodist church and it has been said that the ladies are truly handyy with a needle.

Ever wonder why they have a policeman on duty all night? They not only are on the lookout for violators of the law, but for open doors of business houses, and fires. Last Saturday morning — wee hours to most of us — Officer Luke Yates prevented what might have been one of Willits' worst catastrophes. As was, the police officer's alertness kept the damage and the fire down to a scorched carpet. The store was Knight's Furniture, while cause is believed to be sparks from a shorted spotlight. Good going, Yates!

Under the guidance of their temporary chairman, V. E. Specht, members of the truckers' association met last Wednesday night. Guest speakers included Art W. Way, of Way Trucking Service, who is running for Assemblyman of this district, and spoke of the truckers' need of organization and proper representation at Sacramento. Other speakers were W. S. Johnson, managing director, and L. Fites, traffic director of the Truck Owners Association of California. These same truckers and all others interested are again to meet on April 28 at Andy's, to elect officers, establish by-laws, select a suitable unit name, appoint committees and activate the unit. A staff member of the parent organization will also be present.

Four names appear on the Willits police register. Three are new, one is familiar. Walter A. Thayer, a Santa Rosa millman, was booked on April 21 by the police for indecent exposure. The man is now out on $100 bail. Two of the four are hereafter just out of Willits. Edward Sullivan of Yountsville and Charles Meltrous of Ukiah were politely, but firmly, requested to leave town after facing charges of vagrancy. The fourth man was a recurrant. Elmer A. Currier of Willits was brought in as a gentle reminder that he had not paid a fine previously levied.

Do you prefer the chocolate, jelly or plain donuts? Regardless of your individual taste, buy several tickets from the local Camp Fire girls. You'll enjoy the donuts and the money will help the girls to go to summer camp. Don't buy just enough for today, lay in a supply of tickets and then any time during the remaining seven months, cash them in at Breen's for the sinkers. Dunk them or eat them dry. We don't care — just buy!

Friday, April 23, found the Pages, Freemans and the Secrists at the John Secrist home honoring the first leave of Lynn Freeman, U.S.N.

One last word on the recent city election. A nosegay to the conductor of the straw poll in a local publication whose forecast proved a robust 99% correct. To another sheet goes a hothouse of orchids and due them are the apologies of those who called them on their supposed error. The issue involved Judge Allan Sacry. The paper supposedly inadvertantly called him Mayor Sacry. It may have been an error, or it might have been a forecast, as Judge Sacry was the mayor of the city of Willits during the three minutes after the new council members last Tuesday were sworn in, and Russell Ells was chosen to succeed Guy Hall. With all the controversies, school bonds, streets, police chiefs and what have you, the citizens of Willits would appreciate a few more such accurate predictions.

The waterless cookery representatives staged another ham dinner as proof of the efficiency of their product. Feasting on baked ham and trimmings, including cake baked in half an hour, were guests Mr. and Mrs. Robert Whittaker, Mr. and Mrs. Kenneth Roby and Mr. and Mrs. Henry Parker. Cohosts with the representatives were Mr. and Mrs. Bud Hopper, who shared their kitchen for the evening.

One more question in Willits civic affairs has been settled, at least until 1950 as to who is to have the honor of mayor of Willits. The man chosen on April 20 was Russell Ells, whose term expires that year. He is associated with the Willits Redwood Products Company and has been on the council for the past two years. The appointment of a police chief still hangs in midair. After discussion the council members appointed a committee of two of the new city dads, L. L. Bertain, Sr., and Edgar Heckendorf, to examine all available personnel and report. Inasmuch as the council will not convene again until after Chief Larry Moore's resignation goes into effect, they may call a special meeting.

Elusive as the poetic mists have been the newly wedded James Spences. Consequently all that is known is that Fay Arleen Martendale and James Spence had the marriage knot securely tied by Justice of the Peace Fred Foord on the morning of April 20. Although they are in town, their whereabouts are unknown. Congratulations anyway, Fay and Jimmy.

There is no longer a baby Bobbie Whittaker. Hereafter the young gentleman will be known as Master Robert Whittaker. The transformation was gradual but quite in evidence April 12 when he celebrated his third birthday at the home of his grandparents, the E. B. Johnsons. The guests were Mrs. Fred Foord and her granddaughter Delberta, Mrs. Dorothy Hopper and son David, Mrs. June Roby and baby Bruce, and Mr. and Mrs. Mac Giles. Naturally Bobbie's parents, Earlene and Bob, were present as it was pop who took movies of Robert and guests at the table unwrapping gifts. Although refreshments were the traditional cake, punch or coffee and ice cream (the hostess added a touch of the original with a unique cake. The pastry was a perfect checkerboard of green, white and pink while the frosting was white decorated with green and pink. Green, too, were the candy bunnies that doubled as candleholders. The table was set with appropriate cloth and napkins, presided over by the centerpiece, figurines, that in Bobbie's parties are a "must" or it just isn't a party. Birthday greetings, Robert.

Card playing enthusiasts had an opportunity to try their luck and skill in Willits this past week. A regular meeting of one of the local bridge clubs was held last week at the home of Mrs. Vale Specht. Those enjoying a pleasant afternoon with cards and generous servings of lemon chiffon pie, coffee and homemade candy were Mesdames Ethel Ruelle, Bertha Jones, Leona Brown, Nan Ford, Dorothy Whittaker, Bessie Bittenbender and Gerry Wise. The gathering was held against a background of rhododendrons and pussy willows. Most enjoyable.

Enjoyable too was Saturday night at the Masonic Temple. That was the night of the card party sponsored by Job's Daughters. Approximately 60 persons attended and all were glad they did. With special reason to be glad was Mr. McPeak who won the door prize cake, homemade, too. Others in the prize-winning group included Mrs. Roediger, chair prize; high bridge score to Mrs. Compton while Mr. McPeak and William Couey drew for high in whist. Among the low scorers for bridge were Mr. and Mrs. Sidney Black while Patsy Page and Bob Secrist were awarded low in whist. Other prizes too numerous to describe were also awarded and all felt they had a good time.

April 28 the Catholic Ladies are sponsoring a card party in the Odd Fellows hall. If cards are your strong point, or if you care to strengthen your weaker points, come. It's at 8 p.m.

Are you interested in seeing The Prince and the Pauper? This picture is to be presented at a local theatre April 28-29, being sponsored by the PTA as their money-making project for the school children's welfare.

Due for speedy recovery is Carolyn Merchant of the Betty Beauty Shop, who underwent surgery in Howard Memorial Hospital last week.

The stork is back on his routine. Consequently there have been three new additions to the nursery at the local hospital. April 16 he delivered a boy to Mrs. Zola Bauer of Covelo. The parents have not been able to decide on a name. April 17 found the old boy back with a girl, Sandra, for Ronald and Betty Mitchell. His second trip on that date was another son, the second for Bill and Milene Baechtel. Steven Luther is the name he will one day sign when cashing checks at his dad's window in the Bank of Willits.

Guests of the A. S. Swopes just south of the city limits are his parents, Mr. and Mrs. N. M. Swope. They are down on an extended visit from Sherwood, Ore.

Mr. Wayson of the Western Builders, Santa Rosa, was guest speaker at the firemen's meeting last Monday night. His topic, Flame Retardance. Business discussed included the celebration of the Fourth while entertainment consisted of some highly interesting and unique film. Food for that evening was hot dogs, while food for Sunday will be basket lunches fixed by the firemen's wives. If the sun shines Sunday, the firemen and wives are to turn out to the rodeo grounds for necessary repairs and eyewash jobs.

Willits streets, in part, received an iota of face lifting Tuesday when Glen Lowery of Shake City was working off his $15 fine by painting the red zones. Another person fined the same sum was Alexander Gardner, however, he is to pay his.

Although the exact number is unknown, it is a fact that Robert Robertson of the Willits bus depot had a birthday on April 19. Bob even shared the cake with customers fortunate enough to be there at the time of its cutting. Good cake, too, but no candles.

Another birthday celebrated this week was that of Michael Morris, on April 12, at Grandmother Marie Hall's; his age, two. Tables for the occasion were decorated in blue and white as befitting a young gentleman. Among the small fry attending were Janie and Judy Swope, Judy and Meroughly Steadman, Gary Zanella and Douglas Case, Jr. Coming to help them celebrate in a manner becoming to young ladies and gentlemen were the following grown folks: Mesdames Barbara Steadman, Anita Swope, Lorraine Collins, Frances Pullen, Skip Case, Gertrude Zanella, Marie Hall, hostess, Bette Morris, and Miss Barbara Pullen. Invited but unable to attend were Leanna Jodoin, Kenneth and Karol Garliepp, and Tina and Tim Zanone. Good wishes for your second milepost in life, Mikie.

Down in Los Angeles for the California Hay, Grain and Feed Dealers convention is W. D. Ford of the Golden Eagle Milling Company. During the 4-day session he will meet other Golden Eagle representatives and dealers from all parts of the state. However, local stock and poultry must still be fed so Mrs. Nan Ford is staying home to keep a watchful eye on the business.

Taking advantage of Masonic night at the invitation of the Shriners of Oakland, Mr. and Mrs. Melvin Butcher, Mr. and Mrs. Robert Harrah, Mr. and Mrs. Floyd Loots, Mr. and Mrs. Gordon Hill and George Jamieson journeyed to the bay city last Saturday. In Oakland they met Jayne Harrah's parents, Mr. and Mrs. F. O. Knoblock, and another couple known locally, the Carl Andersons, all of Bakersfield. Besides the business doings of the Shriners, and the entertainment offered by such as Armand Girard, the party from Willits and friends enjoyed visiting and sightseeing.

Breaking the routine of degree work almost every week the Willits Lodge F.&A.M. Friday night put on two degrees. Broken, too, was the hot dogs for refreshment routine; with cold meats and coffee being on the menu April 16.

Members of the cooperative nursery school have really rolled up their sleeves and worked. Last Monday night they enrolled all the mothers and children on the waiting list, Mrs. Bruce Steadman enlightened them on what was expected of them, and then they painted cupboards, chairs and toy shelves. The round table of the same organization met at the Methodist church and heard the Better Homes and Gardens Baby Book reviewed. Tuesday members turned out to mow the lawn and generally clean up the playground.

Judging from the pleased crowd at the park pavilion Saturday there is no doubt that the music of Lee Abramson's orchestra was but danceable. Although definite figures are still unknown, the 20-30 Club's cancer drive fund has officially been opened. Let us all do as well in it as we did in the Red Cross and polio drives.

With all the coming discussions and finally the election on the school bonds this summer you might find it worth while to stop in at a school trustees meeting, the second Tuesday of the month. Another date to remember is April 30, at which time the school bond committee will meet at the high school at 8 p.m. If you are interested in the welfare and education of your children or the betterment of Willits, do attend.

The Willits Firemen's Auxiliary lighted the sole candle on their birthday cake and proceeded to celebrate. It was the organization's first birthday and honored guests were Evelyn Collier and Frances Pullen who had been faithful in their attendance throughout the fiscal year. The blow-out, in a ladylike fashion, was staged at the home of Mrs. Emma Lou Alcott with Peggy Crocker as cohostess. For the evening they had the table artistically arranged with tapers at dramatic points. For refreshments, cake, nut roll and coffee were served, while entertainment consisted of bingo and heckling Gerald Collier when he took pictures of the group. It was the first meeting at which president Gert Zanella and officers presided. Turnout was typical of these enthusiastic ladies, with all but two members taking in the joint shindig and business meeting. May their next year be as active and enjoyable as the one past.

Jimella Heckendorf Alma Albee. Rene Redd, Cynthia Frey, June Roby, Betty Morris Hulda Kister, Helen Baldwin, Edna Simonsen, Pat Brewer, Molly Dailey, Birdie Jamison, Bobbie Sanders and Eleanor Freeman attended the recent B.P.W. district convention in Ukiah. Special thanks to Eleanor Freeman and her committee who painstakingly blew out over 12 dozen eggs, leaving the shells intact so they could use them as heads for their table decorations. These decorations were used for the Sunday luncheon held at the House of Garne, of which Pat Brewer was chairman. The theme was spring head fashions and flowers. The shells figured prominently in the scheme as they were decorated in spring hats or hair-dos. The work was as exquisite as it was diminutive. Also during the luncheon, June Roby, Willits, entertainment chairman, arranged for Evelyn Heckendorf to sing and Irma Davenport to play several piano numbers. Other Willits ladies who took an active part were Pat Brewer, who was elected treasurer for the district, and Cynthia Frey who was appointed public affairs chairman.

Away for the weekend were the Wilbur Pullens and the Louis Zanellas. They went to Fortuna Saturday afternoon to a dinner-dance. The wee hours of Sunday morning found the party headed for the Red Bluff roundup where they were just barely able to get into the grounds. It was fortunate they did as Louis Zanella is in charge of our local July 4 rodeo and Bill Pullen is also active in the coming event. While there they spoke to a number of the cowboys slated to compete here as well as to Max Barbour who will furnish the stock. Agreement was also reached with Shorty Wrightsman and his carnival to be here for the Frontier Days doings. Directions were also relayed through the visiting party to Stella James, that as she is to be queen of the Fortuna Rodeo, she should be attired as befitting her position, so she is to purchase a complete western outfit, courtesy Fortuna Rodeo Directors.

Another cupid conquest was that of a former Willits boy. The groom was William Shelton, brother of Mrs. Charlotte Butcher; the bride was Dorothy Trodden, daughter of the John E. Troddens of Napa. Dan Cupid almost outdid himself, as after only a month of being engaged the couple were married at St. John the Baptist Catholic church in Napa in one of the most lavish weddings in that town this season. Up from San Francisco to bestow the marital blessings was Fr. Vincent I. Carroll while at the altar were Fr. Philip J. Ryan of St. Johns, Fr. Peter Doherty of St. Joan of Arc, Yountville, and Fr. Francis Quinn from San Mateo. The altar itself was decorated with lighted candles, white stocks and calla lilies. The bride wore traditional white satin with orange blossoms and a finger-tip veil. Her bridal bouquet was of white tulips with a center of pink orchids. After the beautiful ceremony all the superbly attired wedding party and their friends attended the reception at Cedar Gables. After which the bride and groom vanished for six weeks honeymooning in Mexico Upon their return, local friends may find them at their home in Santa Rosa where Bill plans to go into business. Charlotte and Melvin Butcher were down for the big event on April 11 and claim words can't do justice to the beauty and solemnity of the affair. If you read the paper in Mexico, Mr. and Mrs. Shelton, here are the best wishes of all your Willits friends.

WILLITS, April 27.—The Willits City Council met Tuesday night in a special session and after hearing the report of the committee, L. L. Bertain, Sr., and Edgar Heckendorf, announced the appointment of Officer John Griffin as chief of police, who will take on his duties as chief on May 1, the date that Chief Larry Moore's resignation takes effect. Unlike in the past, the new chief will not answer to the police commissioner, but to a special committee or to the council as a body. Under the new mayor there will be no 1-man committees. Routine business rounded out the meeting.

A social meeting of the Willits B.P.W. Club was held April 27 in Leak hall. Finance committee, Bea Heckendorf and Helen Bentley, provided dessert of cake and coffee on festive tables. In keeping with the finance theme the ladies provided the 34 present with interesting facts on the history of currency. Outstanding business discussed included the $100 tuition scholarship to be awarded to a deserving and qualified student. Convention reports were given.

Standing committee reports were given as were special committee reports. President Pat Brewer announced the receipt of an invitation to a presidents' tea to be given in Sebastopol on May 9, which she will attend. She and Skip Case have also made plans to attend the coming convention in Santa Cruz. Nine guests were present; Mesdames Vada Collier, Helen Lara, Mary Layne, Iris Kelsey, Annetta Kennedy, Evelyn Minshall, Verna Corbett, Inez Griffith and Gertrude Parker.

Although not newly-borns, two little ones from Willits were confined in the Howard Memorial Hospital, Monday evening Lucille Cameron was listed among the patients. Hospital life at any age doesn't have the comforts of home, but at the tender age of two it must seem even more bewildering. From all reports Lucille is being the bestest little patient ever, so here's wishing a speedy recovery. A couple years older is David Schloegel, who registered at the institution on Tuesday and like all other hospitalized persons, eagerly awaits the day of his release.

At the last meeting of the Little Lake Grange Harvey Sawyers was elected overseer, replacing Clelle Rouse whose resignation was accepted inasmuch as Mr. Rouse found it impossible to be in attendance at meetings. Movies of farm welding, shown by George Harms and Mr. Fincher, concluded the evening.

We have all heard of people going to great lengths to avoid their in-laws, but Mrs. Betty Morris has given a new version. The lady and her son leave Saturday for an indefinite visit with her in-laws in Paradise valley, south of San Francisco. What's your formula Betty.

The Donald Camerons and their offspring motored to San Francisco over the weekend to attend the elaborate wedding of a family friend from Napa.

Numerous tempers waxed hot when citizens of Willits discovered their dogs missing or received citations because of dog licenses long overdue, or dogs running loose. It all tied in with poundmaster and dog catcher, Cake's, unheralded visit to our city. Why blame the dog catcher? he doesn't make the laws, just helps execute them.

The American Legion Post has been the "whipping boy" in the case of Art Johnson. Mr. Johnson was injured about a year ago while working. Through financial need, misunderstanding or misinterpretation, he returned to his job without the necessary o.k., consequently disqualifying himself for compensation. The injury became worse and soon Art had to quit work completely. Pride kept the man from applying for unemployment compensation and with his meager savings spent, and infection spreading he was financially unable to gain entrance into a private hospital. The doctor did all possible for him without operation, but to no avail. Finally, the American Legion was criticized for not sending him to a veteran's hospital. Although Johnson claims to be a veteran, no service record has been located. Although 10 days of continuous effort on the part of the veteran service officer has, to date, proved futile, with the help of the Red Cross he helped provide for Johnson and after much persuasion succeeded in getting the man to agree to go to the county hospital in Ukiah. Johnson was taken to the hospital Monday afternoon by ambulance, where his condition is critical. Having no family, he is truly a forgotten man.

One fire truck, with more than a full crew of fire eaters turned out to a no-damage fire last Tuesday. The time, 2:30 p.m.; the place, Brass Rail; cause, defective flue.

Last Sunday found all members of the fire department and the auxiliary out for work. The men did the actual hammer and saw work while the ladies came only to bring and serve a picnic lunch. After broiling hot dogs over the open fire and cleaning up after eats, the ladies left before any of their husbands remembered how handy they were around the house with hammer and saw. The fellows are really fixing up the rodeo grounds, and special thanks go to the sidewalk spectators who quit spectating, rolled up their sleeves and helped. Particularly one, John Banks, of Covelo, who rather than walk the floor while waiting the arrival of his son, kept busy at the grounds. The boy, Robert Willlam, weighed in at 8 pounds, 15 ounces. The whole family is doing well.

Four other arrivals this week were girls. On April 21 the stork brought a 6-pound, 3-ounce bundle to the David Wilsons of Laytonville. Hereafter she will be known as Sharon Darlene. Kathlen Lou, 8 pounds, 1 ounce, was introduced to her parents, Mr. and Mrs. Frank Forsyth on April 22, while Christina Elaine Holmes arrived April 23. Her parents are Mr. and Mrs. Carl Holmes of Laytonville; her weight * pounds, 12 ounces. Also on the 23rd Mr. and Mrs. Albert McLane of Covelo became parents of Alberta Jean, 7 pounds, 8½ ounces. Congratulations to all but Mr. Stork. Five newcomers and not one for Willits?

In San Francisco too, was and is Lewis Wolff. The trip was nenecessitated by a knee injury.

On the sick list this week is Glen H. Jamison. He like Margaret Gunderson, is a postal employee, and like her, has not had time off in many, many moons. Staying in bed is a poor way to spend accumulated leave, Glen.

Visiting his family in Willits is Aristi Paravicina. He is the son of Mrs. Lena Nella and is making his home temporarily in San Francisco.

Set May 3, 6 p.m. aside and come to the corner of Commercial and Humboldt streets to witness a demonstration. The demonstration will be given by the Ford Machinery Corp. of San José who will show the operation of fog fire-fighting equipment.

On the police roster appears the name of George Carter of Willits for drunk driving, who was sentenced by Judge Allan Sacry to pay the sum of $200 and a 90-day jail sentence, suspended. For being drunk in and about the same auto-

—(Continued on Page 8)—

Scenes From Housewarming of Ukiah Rifle Association

FIRING AT INDOOR RANGE are Bob Hall, Leaton Foster, Wes King, members of the Ukiah unit of the National Rifle Association.

EXAMINING THEIR SCORES on the indoor range are Roy Richey, Harry Swinton, Ray Millard, Alvin Rupe, George Austin.

THIS GROUP OF UKIAH RIFLEMEN, taken on the night of the opening of the indoor target are only a part of the membership. Front row, left to right—Glenn Wiles, Wes King, Ken Cummings, George Austin, Norman Buhn. Center row—Ralph Hemminger, Larry Von Schriltz, Harry Swinton, Ray Richey, Alvin Rupe. Back row—Bob Hall, Leaton Foster, Al Gobalet, Athol Horr, Ray Millard, Harold Kirk.

Marksmen Initiate Clubhouse, Range

Last Friday night was the informal housewarming of the National Rifle Association, Ukiah unit, when members who have worked long hours constructing their 1-room clubhouse and rifle range at the Fairgrounds held their first hamburger supper.

Ray Millard is president of the club which begins its summer team shoot competition with firing practice weekly, probably on Friday nights. Monthly business meetings are held, and competitive shoots will be arranged with other clubs, Millard said.

The clubhouse is a long-planned project come to reality through the efforts and hard work of members who contributed money, materials and labor. Most active in its construction have been its four top marksmen, Alvin Rupe, George Austin, Harry Swinton and Wes King, with plenty of assistance from Millard, Athol Horr, Leaton Foster, Roy Richey and others.

The rifle range includes one set of stationery targets and one set made portable to allow for moving when other events are in progress. The National Rifle Association, Millard pointed out, is one of the oldest, if not the oldest, in the nation and in all its history no accident has ever occurred on any of its shooting ranges.

Safety in the use of firearms is one of its major objectives which includes teaching good marksmanship and responsibility to boys who are potential members.

Advertisement

From where I sit ... by Joe Marsh

Sam's Hens Wear Spectacles!

Yes, it's a fact! Sam's brood of two dozen hens are wearing spectacles—which he bought from a mail-order house in Capitol City.

Sam says it works (and big poultry raisers say so, too). The hens see each other through soft colored glasses, and instead of fighting and picking at each other, they go around placidly, gain weight, and lay more eggs.

Makes me almost wish we could have rose-colored glasses for human beings, too. So that instead of quarreling and criticizing, like we do so much of the time, we'd live and let live in contentment.

From where I sit, the human race wastes a powerful lot of time in wrangling over minor issues ... whether a man should drink beer or cider ... whether a woman should wear slacks or skirts ... instead of seeing each other through "spectacles" of tolerance that enable us to live-and-let-live like Sam's brood of chickens.

Joe Marsh

Copyright, 1948, United States Brewers Foundation

Background Facts of Masonite Company

Masonite Corporation, which recently revealed plans to establish a plant near Ukiah, is the world's largest manufacturer of wood fiber hardboard. The company's main plant at Laurel, Mississippi, has been in operation nearly 22 years. Net sales in 1947 exceeded $25,000,000. The number of employees is approximately 3300.

Hardboard is the generic name for very dense, hard and smooth pressed wood fiber board. Masonite, the pioneer in the hardboard field, makes various types which differ in regard to appearance, thickness, strength, hardness, density and other physical properties. They have a wide range of uses in the building field and as a basic material in hundreds of industrial products. Fiber used in their manufacture is obtained principally from small logs that have little or or no value in conventional lumbering operations. Even sawmill waste, such as slabs and edgings, can be used in the Masonite explosion process.

In addition to its hardboard products, the company makes at Chicago a flexible kraft cellulose fiber insulation in both panel and blanket forms. The general offices also are in Chicago.

Eugene Holland is president of Masonite Corporation. Other principal executives include J. M. Coates, vice president in charge of operations; E. L. Saberson, vice president and adviser to the president; W. G. Stromquist, vice president in charge of sales; C. H. Westphalen, vice president and general manager of the Laurel plant, and Ben O. Anderson, treasurer.

The company's plans for expansion to the west coast, announced late in March, included purchase of more than 50,000 acres of redwood timber in Mendocino county and a plant site of approximately 100 acres about two miles north of Ukiah. Masonite will build a private, high-speed truck road from the mill site into its timberland. Owners of other large tracts of timber along this 30-mile road are expected to use it on a toll basis.

The general manager of Masonite Corporation's newly acquired properties in Mendocino county is E. T. F. Wohlenberg, formerly of Portland, Oregon. He had been forest counsel for the Western Forestry and Conservation Association since 1945.

Masonite is a comparatively young organization. It was incorporated August 31, 1925, under the laws of Delaware, and the Laurel plant began operation September 2, 1926. But its growth has been as dramatic as its origin was romantic.

It all started as an idea in the mind of one man. That man was William H. Mason, inventor of the Masonite process, who was a vice president of the company at the time of his death at Laurel in 1940. He was a research scientist and an authority on wood who earlier in his career had been associated for many years with Thomas A. Edison.

Mason had worked out an improved method for extracting turpentine and resin from lumber, and he went to Mississippi in 1920 to go into that business. One of these plants was operated in connection with the Laurel sawmill of the Wausau Southern Lumber Company. When the big saw mills began to close down as the timber supply diminished, he turned to

—(Continued on Page 6)—

Showdown Sought

—(Continued from Page 1)—

told him, he said, that the state would approve this and that state money is appropriated for such purposes from year to year. Federal aid for hospital construction is available for the next five years.

It will also be determined at the meeting in Sacramento to what extent the state will interfere if the county decides to build with its own funds. Board members believe such a plan would also have to have full state approval.

The county has $75,000 in its hospital construction fund, could vote another $20,000 to $25,000 in the new budget and probably complete the financing with a bond issue, the board members said.

Sharp differences in the cost of operating private and county hospitals was illustrated when Dr. Babcock reported present costs in the Willits hospital are now $12.50 per patient per day compared with $4.60 in 1939. Dr. Cleland's figures revealed the county spends an average of $2.99 per bed per day and that this cost has risen from $1.00 in 1939.

A 100-bed hospital will be adequate for the next 50 years, according to Dr. Cleland. Supervisor Guy Richwine ridiculed the state's figure of an increase to 100,000 population in this county within the next few years.

Attorney Henry Spurr, president of the planning commission, will accompany Chairman Haehl and Supervisors Redwine and Safford to Sacramento. Also in the group will be Dr. Cleland, and Caulkins will meet them there.

SCUDDER VICTORY SEEN AT PRIMARY

The Sonoma county campaign of Hubert B. Scudder for congress shifted into high gear, following a meeting over the weekend of half a hundred supporters from all parts of the county at Scudder for Congress headquarters in Santa Rosa.

The meeting, a kick-off for an intensive countywide campaign, was presided over by Leroy Lounibos, prominent Petaluma attorney and county chairman of the Scudder campaign committee.

Among the speakers were George Hoberg, former president of the Redwood Empire Association, who is chairman of the Scudder campaign committee for the 11 counties of the First district. Candidate Scudder personally reported on a most encouraging trip through most counties of the district. Other counties, he said, will be covered during the week.

Elzo McCluskey, chairman of the Santa Rosa committee, told of organization activities in this area. He reported, as an outstanding Democrat, that in this non-partisan primary campaign all looks well for the election of Scudder at the June 1 primary. This prophecy gained weight as each of the following reported on activities within their respective precincts: Fred J. Oliva, Maxwell R. McMillan, Peter J. Wegesser, Leland Guglimetti, J. W. Rutherford and Walter Price.

Equally encouraging reports indicating the election of Scudder at the primaries came from a Sebasopol delegration, whose spokesmen were Lewis R. Hart, Dr. A. P. Sweetnam, A. M. Garcia, Russell Taylor, Carl Silveira, James O'Connell and Archie Butler.

Hopland Man Buys Carl Haehl Ranch

Mr. and Mrs. Tom Ehrman of Hopland have purchased the Carl Haehl ranch of 522 acres north and west of Cloverdale, a property that had been in the Haehl family for many years, first belonging to Conrad Haehl, father of Carl Haehl who died about a year and a half ago. Since his death Mrs. Haehl has been living in San Francisco.

A portion of the ranch, about 10 acres in the Cloverdale city limits, was sold prior to Haehl's death and is now known as the Haehl subdivision. On the remaining acreage sold to the Ehrmans are prunes, vineyard, hayland and a winery. Sale of the property included the livestock. The new owners plan improvements on the place and will make their home there.

Ukiah Merchants In Action May 9

The Ukiah Merchants have picked Sunday, May 9, as the date when they will go into action on the home lot in the national pastime. Their opponent has not been engaged, but Manager Brown will find opposition worthy to meet his youngsters in the opener.

The lineup for the first game of the season, as seen from the manager's notebook is as follows:

Bill Openshaw, pitcher; Harry Bartolomei, catcher; Fred Kirkland, first base; Bob Valentini, second base; Garth Lockhart, third base; Leno Valentini, shortstop; Don Myers, left field; John Myers, center field; Brazill of Boonville, right field.

Lou Crone, Glenn Vaughn, Zinc and Beckley are on the roster as utility men.

Clyde Foster Is Home From Year In Alaska

From Fairbanks, Alaska, Clyde Foster returned last week to visit for a short time with his parents, Mr. and Mrs. R. O. Foster of Talmage before going on to look after his mining interests in Nevada county.

Foster, who was injured working on the road near his mining property last year and has been on crutches for most of the time since, has been employed by the U.S. geological survey in Fairbanks in the microscopic department. He has discarded the crutches and expects soon to be rid of a slight limp. His wife is active in musical circles in Fairbanks.

SHRINERS TO EAT ABALONE

The annual abalone dinner of the Ukoht Shrine Club of Fort Bragg will be held at Caspar, Saturday evening, May 8, at 7 o'clock. Shriners are invited to bring their ladies and have fun, making reservations early. Fezzes are favored. The entertainment committee has a promise to keep.

WILLITS NEWS

—(Continued from Page 7)—

mobile, Renio Berbacka and Erkki Patunen were fined $20 each by the same police judge. Reappearing were the names of Ernest R. Rupe who, in addition to fines already due must pay an additional $30 and Clarence St. John, who also has an unpaid balance with the city. His charge, drunk and fighting; fine $15. St. John was booked at the police station after his broken nose was treated at the Howard Memorial Hospital. His adversary was Henry H. Davis of Willits, who is under $25 bail.

Brooktrails was the scene of celebration of V. E. Specht's 31st birthday last Sunday. With Vale and wife at the informal dinner was their son Dennis and the C. V. Ruelles with their son Charles, Jr. The occasion was two days early but Sunday was the only day the group could get together and as far as V. E. Specht knew, the sole celebration. However, on Tuesday evening his wife surprised him with a gathering of friends at a social evening in their home. Guests honoring the totally unsuspecting gentleman were Mr. and Mrs. George Petersen, Mr. and Mrs. Frank Ford, Mr. and Mrs. Charles Heyeman, Mr. and Mrs. H. L. Provance and children, George Cruse and Charles Smith. After saying "Happy Birthday" in the only language needed between infant sons and adoring fathers, son Dennis retired early, leaving the grown people to chatter, coffee, angel food and lemon chiffon cakes. He may be a year older, but with celebrations such as these, who would mind it?

The Kenneth Roby home on Redwood avenue was the scene of another waterless cookery dinner. Enjoying the food were Mrs. Bea Heckendorf, Bud and Carol Harms, Herb and Marian Waud, Gordon and Kathy Wagenet. Not only did it provide them with information and a good dinner, but also a chance for a long-neglected get-together.

If the rain would let up long enough to dry the flying field, the children of Willits could have their impatiently awaited kite flying contest. A date for the flight can't be set definitely but kids, just put the kites in a safe place, or have pop make one that will fly, and come down to the Lions' movie Sunday at the high school auditorium. It's the entertainment in lieu of the long promised Easter egg hunt.

For the grown ups we suggest the thrilling movies of the World Series, 1947, on May 15, 8 p.m. They are sponsored by the Willits Athletic Club and will be shown on that date in the high school auditorium to all attending, without charge. There isn't any catch to it. Even in this day and age you get something for nothing, occasionally. The club merely asks your attendance at their get-acquainted night.

The weekend found Lakeport, Fort Bragg, Potter Valley, Mendocino, Anderson Valley, Upper Lake, Laytonville, Ukiah, Hopland, Willits and Leggett Valley music students participating in the bi-county music festival held in Willits. Over 600 attended the all-day affair that began with the bands parading down main street and included a massed band formation at the high school driveway, lunch served by the Grange ladies, dancing for the children in the high school gym, chorus numbers, both girls' glee and mixed chorus, and concluded with picked band numbers. Band director was Ralph Murray of Golden Gate Park Band fame, while chorus direction was under the able supervision of Miss Madi Bacon, University of California, Berkeley. Not only was talent displayed, but so was a lot of beauty and this is in reference to the charming majorettes.

It is human to err. And we are human. Consequently, after associating the name of Val Petersen with politics and W. D. Ford so many times, recently, the name Val Petersen was printed in the April 26 issue instead of that of George Petersen. Regardless of the excuses made George Petersen, not Val Petersen, as a member of the Lions and will assist the other Lions mentioned in making the scheduled ladies night a success; and this same George Petersen was named among those to attend the meeting at Hobergs. With a flaming red countenance, gentlemen, I offer a sincere apology and on that note make an ungracious exit.

Delegates To Baptist Meet In Fort Bragg

Delegates from Baptist churches in this area attended the Clear Lake Baptist association's annual meeting in Fort Bragg Monday and Tuesday for business conferences.

Attending from Ukiah were Rev. and Mrs. Leonard G. Brown, Mr. and Mrs. Walter Higgins, Mr. and Mrs. J. B. Cook, and Mesdames Elmer Adams, Wilbur Stoughten, Vernon Bickford and Dan Layman.

Retired Hardware Merchant Has Found Pleasure In Living On Mountain Ranch

Tame deer and aviary on the Crow ranch.—Journal photo

Sprinkler freezes heart on lawn.—Journal photo

Fred Crow who retired from the hardware business in Emeryville 10 years ago has never found any reason to regret it, nor has he found time heavy on his hands. The reason for this contentment is a 150-acre, timbered mountain ranch on the Eel river, just below Lower Dam where life is varied and interesting.

He lives in the resort country where hunting is right up the mountainside and fishing is a matter of steppihg down to the creek — in season, of course. To keep from growing tired of his own company he has pet deer, and from an aviary comes the singing of birds.

Once, seven years ago, while his sister, Mrs. Effie Brittingham, was living at the ranch 18 inches of snow kept them snowbound. Now she and her husband have also bought a place and live nearby.

Among the interesting things that have happened recently to keep him from boredom, was the sight illustrated in the picture. Watering his lawn, he left the sprinkler on all night and in the morning an enormous white heart decorated the yard. The water had frozen in lacy crystals.

Hartstone and Eel River lodges are not far from his ranch and Stotts place is another nearby resort. He comes to Ukiah several times a month to shop and see people and if you meet him on the street, white haired, pleasantly rosy of countenance, he's apt to tell you he's found the secret of contentment for the man who retires — a mountain ranch on the Eel river.

★ Potter Valley News

POTTER VALLEY, April 28.— Julius Rottluff took his sisters, Mrs. Edgar Wattenberg and Mrs. Clara Hopper, his niece, Mrs. Clayton Byers, and Mrs. W. A. Carmer to Santa Rosa and Petaluma where they visited Mrs. Walter Jones and Marion, Mr. and Mrs. Woodson and Martha and Mary Wattenberg. The group enjoyed a picnic luncheon at Rincon Valley.

Mrs. R. R. Ingels, Mrs. Bronson Gillogly, and Mrs. P. B. Westerman attended the meeting of the Saturday afternoon club in Ukiah where they served on the hostess committee.

Mrs. J. Bamford left Saturday for her home in San Francisco after a fortnight visit with her niece and nephew, Mr. and Mrs. Charles Whittaker.

Among the adults going up to Willits to the music festival were Mr. and Mrs. Hurley Kirtlink, Mr. and Mrs. Ray Stainbrook, Mr. and Mrs. Taylor, Mrs. Hook, Mrs. Virgil Norman, Mrs. Lloyd Downes, Mrs. Ray Thompson, Mr. and Mrs. Wallace, Miss Ruth Poland, Elaine Ames.

The Grange held its monthly potluck supper Saturday night, after which the group went upstairs to attend the meeting. On the supper committee were Messrs. and Mesdames Don Farnsworth, Tony Peregrina, Ray Nelson, Roland Boynton, Allen Hughes, Merle Cook, Mrs. E. A. Spotswood, Mrs. Hulbert, and Fred Crowe.

Mr. and Mrs. Frank Dashiell of San Francisco and Mrs. Thad Dashiell of Middletown were calling on Potter relatives and friends

Mr. and Mrs. I. C. Adams of Calistoga were weekend guests of Mr. Adams' sister, Mrs. May Carmer. Mr. Adams added a great deal to the church service Sunday morning by whistling a number of solos, accompanying himself on the zither.

Mrs. H. Menzies left by plane last Wednesday to visit relatives and friends in North Carolina.

Guests of Mrs. E. A. Spotswood Saturday and Sunday were Mr. and Mrs. A. Brimmer of San Francisco, Mr. and Mrs. Gus Richter and son Robert of San Jose, Mr. and Mrs. Lawrence Von Schriltz and Ernest Richter of Talmage and Mr. and Mrs. Vernon Leard and children of Ukiah.

Potter ladies who drove to Ukiah last Wednesday to hear the talk on gardening before the Ukiah Garden Club included Mesdames James Shelton, Wilburn Brown, Lawrence Bufford, Bert Whittaker, Ernest Moody, Dyton Bonham, James Nichols, Percy Whitcomb, Vane Thornton and Herbert Pickle.

Mr. and Mrs. James Shelton and children visited friends and relatives in Willits Sunday.

Mr. and Mrs. Allie Bailey of Rincon road, Santa Rosa, Mr. and Mrs. Munson and Mrs. Sprague of Oakland were in the valley Sunday calling on old friends. Mr. and Mrs. Bailey formerly owned and lived where Mr. and Mrs. Bert Dunn now reside.

Mrs. Herbert Whittaker has sold her ranch in Lower Potter, known as the Jones place, to Mr. and Mrs. Bernard of Healdsburg.

Mr. and Mrs. Albert Sides joined friends at Cloverdale Sunday and drove over to the Geysers.

Mr. and Mrs. Max Corbett and Jim Corbett of Oakdale were guests Saturday of Max and Jim's brother-in-law and sister, Mr. and Mrs. James Shelton.

Mr. and Mrs. Don Farnsworth and Mr. and Mrs. Thomas Fox enjoyed a trip to the coast Thursday.

Among Potter people who took advantage of the low tide Sunday morning to get abalones were Mr. and Mrs. Ernest Pauli, Ray Ingels, Orville Frost and Lloyd Hughes.

Mr. and Mrs. Lawrence Clark and sons, drove to Fort Bragg Sunday to see Mrs. Clark's grandmother, who is a patient in the Fort Bragg hospital.

Tuesday the girls' and boys' baseball teams of the Redwood Valley grammar school came over to play Potter. Our girls won, but the visiting boys carried home the top score.

Last Monday night Mr. and Mrs. Orville Frost were hosts to a group of dinner guests after which pictures of their recent trip were shown. Those enjoying the evening were Mr. and Mrs. Lloyd Hughes, Mrs. E. A. Spotswood, Mrs. J. J. Thornton and Mrs. P. B. Westerman.

Monday of this week Mr. and Mrs. Frost again entertained dinner guests. In the group were Mr. and Mrs. R. R. Ingels, Mr. and Mrs. Cerdic Thornton, Mr. and Mrs. C. T. Smalley, Mr. and Mrs. Ray Dunham, Mr. and Mrs. Ernest Pauli, Mrs. Billie Foster and Dick Smalley.

Sunday guests at the home of Mr. and Mrs. Charles Wallace were Leonard Svenson and his fiancee, Miss Adrienne North of Ukiah, and Mr. and Mrs. Harry Banks of Woodland. Mr. Banks and Mr. Wallace were college friends in southern California.

Dos Rios P.T.A. Installs New Officers For Year

Dos Rios Parent-Teachers Association held its regular meeting April 21 at 2:30 p.m. at the Dos Rios union school.

Election and installation of officers was the order of the day.

The outgoing president, Mrs. Gipson was presented with gifts by the members of the local unit and refreshments were served.

—E. Geyer, secretary.

BIRTHDAY DINNER GIVEN

A birthday dinner for about 25 guests honored the birthday of Chaplin A. Williams in the Williams home at 114 South Hortense street last Saturday night. Bridge was enjoyed by the guests after dinner.

Point Arena

POINT ARENA, April 28.—Mr. and Mrs. Herbert Richardson became the proud parents of a 7-pound, 4-ounce girl Sunday, April 25, in the Santa Rosa General Hospital.

Saturday, May 1, the first dance of the season is being held at the Farm Center, with the Gleesome Threesome playing, and sponsored by the Farm Center Grange.

The baseball game scheduled for April 25 with San Rafael was cancelled, with the town team playing the high school instead.

L. R. Gordon of the Standard Oil Company showed several very entertaining films to the high school students ,Tuesday, April 20.

Mrs. Henry Galletti gave birth to a baby girl, Gloria Gail, Thursday evening at the Fort Bragg hospital.

Sarah Owens, daughter of Mr. and Mrs. Bill Owens, and Jack Swartz, U.S.C.G. of the Loran Station left for Reno Wednesday morning, accompanied by her sister and husband, Mr. and Mrs. Cliff Storns. They were married Thursday and returned home Monday, April 26. A reception was held at the bride's parents' home on Monday night.

Mabel Newcomb left for San Francisco Monday to do some buying for her new apparel shop.

Russell Scarioni, son of Mr. and Mrs. Domingo Scarioni of Manchester, arrived home from Brooklyn, New York, last Thursday. For the past two years he has been receiving training as a beautician in various beauty and barbering schools in Brooklyn. He plans to open a beauty shop in San Francisco.

Mr. and Mrs. Jack Caylor of Ukiah are visiting relatives and friends around Point Arena over the weekend.

Mr. and Mrs. Stombaugh and family of Tuolumne spent several days here visiting their daughter, Mrs. Frank Westfall.

Ken Claxton arrived Sunday to take over the Standard Oil distributorship from George Myland, who resigned.

Mr. and Mrs. Carl Sorensen were honored by their friends with an anniversary party Wednesday night. The friends who called on them were Mr. and Mrs. Spence Withrow and family, Mr. and Mrs. Fred Hendrickson, Mr. and Mrs. Clarence McMillen and family, and Mrs. Adele Withrow. These friends wished the Sorensens happiness and offered their congratulations on their eighteenth

Eckmans Purchase Hagans Residence

Mr. and Mrs. George Eckman have purchased the William Hagans home at 444 North State street and will make it their home soon after Mrs. Hagans can give possession.

This residence was built by a former Ukiah dentist, Dr. J. F. McClure, who occupied it as his home and had offices there. It was built in 1922 and sold to the late W. B. Hagans 25 years ago.

On the site was the former home of Mr. and Mrs. J. P. Smith, grandparents of County Treasurer D. C. Smith. At one time almost Dr. McClure. At one time almost the entire block in which the Hagans home is located belonged to J. H. Smith, early day sheriff of Mendocino county and father of Clair Smith.

Tax Administrator Will Be Banqueted

H. P. Kerrigan, new district tax administrator, will be tendered a banquet in the Santa Rosa Hotel Tuesday, May 4, at 8 o'clock.

Mr. Kerrigan is from Marysville and employees working in his jurisdiction will attend the banquet from Humboldt, Mendocino, Sonoma, Marin and Del Norte counties. From this county, A. D. Louder, investigator, of Ukiah; A. J. Whitney of the Ukiah office, and W. F. Whitnewy of Willits will attend.

For June 1 a testimonial barbecue for Jerrold Seawell of the state board of equalization is planned at McNear's beach in Marin county.

WORLD'S FAIR OPENS FRIDAY

The world's fair of sports, the San Francisco Sports, Travel & Boat Show, with over 200 exhibits, 27 sports and recreation activities, horses, a flotilla of boats, airplanes, all phases of traveling and vacationing, exhibitions, contests, celebrity nights and the very latest in fishing tackle, guns and gadgets will open April 30 at San Francisco's Civic Auditorium for its eventful annual 10-day run.

LAKEPORT FAMILY IS HERE FOR WEEKEND

Mr. and Mrs. Richard Eilts and daughters, Florence and Linda were houseguests in the home of Mr. and Mrs. W. P. Engle, 657 North Bush street last weekend. The Eilts are from Lakeport, where he was a former employee of Mr. Engle when they lived there. He is now in the contracting business. The hosts and guests went to the movies in the high school auditorium on Saturday evening.

Cummings Woman Dead; Driver Is Held

Mrs. Beth Miller of Cummings died some time Saturday night or Sunday morning at the bottom of a bluff on the Barrass ranch on Mount Anthony, 28 miles east of Covelo, where her car had rolled after leaving a private road Saturday evening.

With her during the long hours between the accident and death was Richard Griffiths, also of Cummings, who had driven her car into Round valley and spent part of Saturday in Covelo. The plight of the pair was discovered Sunday morning by range riders who saw the wrecked car and notified Deputy Sheriff Al Reynolds of Covelo.

Mrs. Miller is said to be a widow, about 60 years of age and a sister-in-law of Mrs. C. O. Mulock of Leggett valley, whose husband owns the Dann Creek Park auto court. Further than this little could be learned concerning either of the parties to the accident, the first fatality in this county since February 2 near Point Arena when Ernest Thompson was killed.

Griffith, who escaped serious injury, claims that Mrs. Miller died during the night while he slept.

He told Patrolman Fred Hamilton, who investigated the accident for the highway patrol, that Mrs. Griffith had remained conscious and would not allow him to leave her to find help. That he made her as comfortable as possible and during the night fell asleep.

Griffith is a native of Round valley and was there to visit relatives and they were enroute to the Barrass ranch where Solen English, his cousin, was employed. Of late Griffith has been employed in logging operations in Leggett valley.

To Deputy Sheriff Reynolds Griffith said he had missed a turn on the private road, beneath which was sloping open range with nothing to stop the tumbling car which is believed to have rolled over 10 or 12 times.

Patrolman Hamilton brought Griffith to Ukiah Monday morning and filed charges of drunk driving against him.

Sargentini Family Holds Reunion

A family reunion was held in San Francisco Sunday, April 25, celebrating the baptism of Richard Louis Giusti, only grandchild of Mr. and Mrs. Louis Sargentini of Ukiah, who saw him for the first time. Six months old Dickie is the son of Mr. and Mrs. Joseph C. Giusti (Roeley Sargentini) of Roseville. Mrs. Giusti is a graduate of local schools.

The baptismal was performed at St. Theresa's church with Rev. John B. Dermody officiating. Preceding the ceremony, 18 guests enjoyed a delicious dinner at the home of the baby's godparents, Mr. and Mrs. Cesare Giusti of San Francisco.

Those present included Mr. and Mrs. Louis Sargentini and son Dan of Ukiah; Bruno Sargentini formerly of Ukiah who is now assistant supervisor at Agnew State hospital; Miss Julia Sargentini and Miss Dorothy Nichols of San Francisco; Mr. and Mrs. Joseph Giusti and son Dickie and Emil Giusti of Roseville; Mr. and Mrs. Cesare Giusti, their son Donald and daughter and son in law, Mr. and Mrs. Carl Di Regolo and son Jerry; Nello Bigoniari, cousin of Mrs. Sargentini.

Masonic Degree Is Conferred On Seven

Ukiah was the locale for a meeting of King Solomon's Council in the Masonic order, a roving council which meets monthly in towns throughout its district. Seven new members were admitted to the council last Saturday night when Vallejo council members, accompanied by their wives, came to Ukiah to confer the degree.

A dinner in Masonic hall preceded the rites. The committee in charge of the dinner and decora- Spurr, Al Fraga, Richard Mazzoni, R. O. Foster, Pierce Stipp and Jack MacNab.

The meeting was held under the chairmanship of Henry Spurr, assisted by Lloyd Hamlin, Richard Mazzoni, William Hildreth and Al Fraga. Women guests enjoyed games of cards and bingo in other quarters while the degree was conferred upon the following:

James Bradshaw, William Rieter, Casper Squires, Fred Nassie, Stanley Lance and Al Gobalet.

Of Interest to U. S. - Disabled Vets

FORT BRAGG, April 22.—For about 27 years the Disabled American Veterans have been conducting a fight for the disabled veteran and his dependents. They have gone to bat on every front and are responsible for improved conditions which disabled veterans take advantage of today.

The D.A.V. can carry on only so long as disabled veterans channel their voices and their members into one group.

When we were in the service we had one common purpose— to whip the tar out of the Germans and Japs. We must be united today to see that the disabled veteran is not the "forgotten man," and that he and his family do not suffer.

Did you ever hear of the Economy Act of 1933? A very effective group of people who didn't dissipate their strength got together and pushed through Congress a bill that cut veterans' benefits to shreds. A similar group is at work today. They are at work to cut the benefits of the disabled veterans under the pretense of government economy. As much as any group in the United States the D.A.V. stands for government economy, but not at the expense of the war-handicapped ex-serviceman. If the disabled veteran is to prevent another "economy act" he must make his group as strong as the group fighting him.

If you are one of the million veterans eligible for membership there is a D.A.V. chapter which includes all of Mendocino county that meets the second Thursday evening and the fourth Sunday afternoon of each month at Veterans Memorial building in Fort Bragg.

Any veteran interested may contact Ture West, commander, or W. D. Main, acting ajdutant, both of Fort Bragg, or Tobe Arvola, senior vice commander, of Mendocino City.

G. L. MAIN
Publicity Officer
Mendocino County Chapter
No. 35, D.A.V.

FLY TO SAN FRANCISCO

Mr and Mrs. Arthur Harris of 185 Seminary street went by plane to San Francisco Sunday where Mr. Harris entered Franklin hospital for observation.

Music Festival Memorable Event

Willits Music Festival on Sunday was a memorable event under the leadership of Conductor M. Murray, of San Francisco Golden Gate band, with high school bands from about 12 Mendocino and Lake county districts and choral groups participating.

Ukiah's high school band lead by Prof. Morton Murov, director of music acquitted itself with credit and took part with the rest in the noon parade which opened the festival. Rehearsals were held in the morning to pick bands for demonstrations.

Choral and vocal groups gave brilliant performances in the afternoon program.

Bachelor Valley Group Illustrates Old Dances

Accepting the invitation of the Home Economics committee of the Redwood Valley Grange, members of the Bachelor Valley Grange made a trip to Redwood Valley recently to demonstrate a number of the old fashioned dances for which the Lake county group is so famous.

Last Saturday night the Redwood Valley Grange held a card party with the Grange hall being filled to capacity ,top prize winners being George Davis of Ukiah, Russell Hansohn and Frank Reed of Redwood Valley each won a ham.

Following the game a buffet lunch was served. The committee included Mrs. Hazel Muir, chairman; Mesdames Clara Butow, Mary Oaks, Pearl and Ollie Cromwell, Louise and Hulda Simmons, Nina Thompson, Elaine Ingels, Ann Kotila, Dorothy Reed and Helen Scholl.

A food sale is planned for May 29 in front of the J. C. Penney store in Ukiah, with Mrs. Russell Hansohn in charge.

Demetrio Giannecchini Funeral At Cloverdale

Funeral services for Demetrio Giannecchini were held Monday, April 26, from the Cloverdale Catholic church, followed by interment in the Catholic Cemetery at that place.

Mr. Giannecchini passed away in Ukiah on April 23 at th age of 88. He was a native of Italy and had lived for many years in the Cloverdale vicinity. He is survived by four sons—Peter of South San Francisco, Edward and Caesar of Cloverdale and Carl of Ukiah. Mrs. Sarah Bugneni and Mrs. Clara Cia, both of Santa Rosa are his sisters.

The body was prepared for burial by the Eversole Mortuary of Ukiah and taken to Cloverdale for the services.

IT PAYS TO TRADE IN UKIAH